



SCR100WH

SCR100WH₅

PARTS CATALOGUE

1

FOREWORD INDEX

1

ENGINE GROUP

2

FRAME GROUP

3

PART NUMBER INDEX

4

PART NAME INDEX

5

Instruction for use of parts catalogue

- **This parts catalogue has been created as of July 20, 2004.**
 - Since this date, the sales practice for repair parts may have been changed or the parts may have been eliminated (listed for those not for sale).
 - The modified information is reflected on the latest Electronic Parts Catalogue (EPC). Also, refer to the parts catalogue news for any change.
 - See the parts catalogue news for any revision that is made after July 20, 2004.
- **Always specify the part number when ordering a part.**
 - Check the model, type, serial numbers, color, maker, and the size as needed before ordering a part.
 - Note that the illustrations (part drawings) can differ from the actual parts in shape. They are given just to help you to refer to the parts.
- **When modifications or additions to this parts catalogue are made, a revised edition will be issued at an appropriate time, with successively progressing revision numbers on the cover. We recommend obtaining such revisions in order to keep your parts catalogue up-to-date at all times. To check whether a parts catalogue revision has been issued, please contact your Honda distributor.**

Initial version issue date
July 20, 2004
Honda Motor Co., Ltd.

CONTENTS

	Page
● How to refer to the part information	2
● Part catalogue structure	3
● When the parts were revised	4
● Abbreviations used in the parts catalogue.....	4
● Part block and serial number check	5
● Color label attachment position check.....	5
● Models, parts catalogue codes and applicable serial numbers.....	6
● Color label	7
● Color chart	8
● Fuel hose, general purpose hoses and vinyl hose	9
● How to use the flat rate time (F.R.T.)	13
● Illustrated index	16
● ENGINE GROUP	22
● FRAME GROUP	40
● PART NO. INDEX.....	75
● PART NAME INDEX.....	78

How to refer to the part information

A Reference with "Illustrated index"

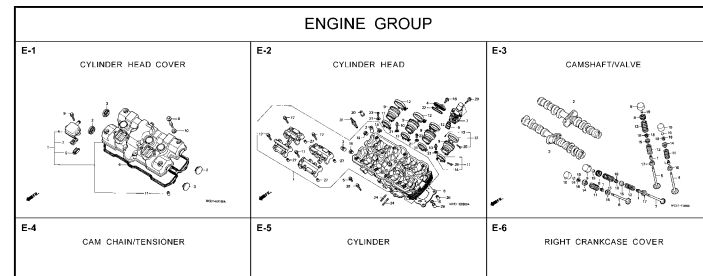

B Reference with "Part number index"

PART NO. INDEX				
Part Number	Page	Ref.	Part Number	Page Ref.
04000			13323-MY9-751	28 10
			13324-MY9-751	28 10
04911-MCE-000	26	1	13325-MY9-751	28 10
			13327-MY9-751	28 10
06000			14000	
06405-MY5-P00	67	3	14100-MCE-000	13 2
06405-MY5-P10	67	3	14200-MCE-000	13 3
06410-MY9-860	56	1	14321-MCE-000	16 2
06435-MCE-006	55	1	14401-MCE-005	16 3
06451-166-405	51	2	14510-MCE-000	16 4
06451-443-405	55	2	14520-MY9-691	16 5
06451-MA7-405	51	1	14524-MY9-690	16 6
06455-MCE-006	51	3	14546-MCE-000	16 7
			14620-MY9-691	16 8
			14711-MCE-000	13 4
11000			14712-MCE-000	13 5
11210-MCE-000	25	1	14721-MCE-000	13 6
11330-MCE-305	18	1	14722-MCE-000	13 7
11333-KT6-000	22	1	14730-MCE-000	13 8
11335-MCE-000	18	2	14731-MCE-000	13 9
11360-MCE-000	23	1	14731-MY9-751	13 10
11365-MCE-000	23	2	14751-KY2-000	13 11
11396-MY9-000	18	3	14751-MCE-000	13 12
11631-MCE-000	21	1	14761-MCE-000	13 13
11691-MY9-000	21	2		

C Reference with "Part name index"

PART NAME INDEX				
Part name	Page	Ref.	Part name	Page Ref.
[A]			BOLT, CHANGE	
ADJUSTER, CHAIN	67	5	BOLT, CLUTCH	
ARM COMP., GEAR CHANGE	64	5	BOLT, CONNECT	
ARM, L. MAIN STEP	65	8	BOLT, DISK, C	
ARM, L. PILLION STEP	65	12	BOLT, DRAIN F	
ARM, R. MAIN STEP	65	5	BOLT, FLANGE	
ARM, R. PILLION STEP	65	11	BOLT, FLANGE	
AUTO COOK ASSY., FUEL	58	2	BOLT, FLANGE	
AXLE, FR. WHEEL	52	3	BOLT, FLANGE	
AXLE, RR. WHEEL	56	3	BOLT, FLANGE	
[B]			BOLT, FLANGE	
BAG, AIR PRESSURE GAUGE	77	4	BOLT, FLANGE	
BAG, SERVICE BOOK	77	1	BOLT, FLANGE	
BAG, TOOL	77	3	BOLT, FLANGE	
BALL, STEEL	65	20	BOLT, FLANGE	
BAND A, INSULATOR	11	11	BOLT, FLANGE	
BAND B, INSULATOR	11	12	BOLT, FLANGE	
BAND, AIR CLEANER CONNECTING TUBE	62	22	BOLT, FLANGE	
BAND, U-LOCK	70	3	BOLT, FLANGE	
BAND, WIRE	25	14		
	43	21		
	74	18		

F-7 FRONT FENDER

Ref. No.	Part No.	Description	Reqd. QTY	Serial No.	Parts catalogue code
			CB400 SFX SFY		
1	45156-MCE-000	CLAMPER, R. FR. BRAKE HOSE	1 1		
2	45157-MCE-000	CLAMPER, L. FR. BRAKE HOSE	1 1		
3	61100-MCE-000ZA	FENDER COMP., FR. *NH411MA*FORCE SILVER METALLIC	1 -	3J,4J	
	61100-MCE-000ZB	*PB284C*... CANDY PHOENIX BLUE	1 -	1008000	
4	61101-MCE-000	PLATE, FR. FENDER	2 2		
	61101-MCE-010		2 2	1008001	
5	61102-MCE-300	CUSHION, FR. FENDER (BLACK)	2 2		
6	61105-MCE-000	STAY, FR. FENDER MOUNTING	2 2		
7	61107-MR7-000	COLLAR (6.5)	4 4		
8	96001-06020-00	BOLT, FLANGE, 6X20	4 4		

Service item F.R.T.
FENDER COMP., FR. 0.3

MCE1-F0700

Page No.

2000.09.01 E

When the parts were revised

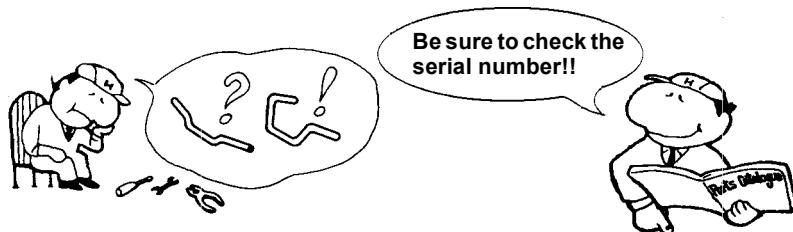

Ref. No.	Part No.	Description	Reqd. QTY		Serial No.
			CB400	SFX SFY	
1	45156-MCE-000	CLAMPER, R. FR. BRAKE HOSE ..	1	1	
2	45157-MCE-000	CLAMPER, L. FR. BRAKE HOSE ..	1	1	
3	61100-MCE-000ZA	FENDER COMP., FR. *NH411M*FORCE SILVER METALLIC	1	-	-----3J,4J
	61100-MCE-000ZB	*PB284C*...CANDY PHOENIX BLUE	1	-	-----J,2J
4	61101-MCE-000	PLATE, FR. FENDER (###).....	2	2	-----1008000
	61101-MCE-010	2	2	-----1008001
5	61102-MCE-300	CUSHION, FR. FENDER (BLACK)	2	2	
6	61105-MCE-000	STAY, FR. FENDER MOUNTING ...	2	2	
7	61107-MR7-000	COLLAR (6.5)	4	4	
8	96001-06020-00	BOLT, FLANGE, 6X20	4	4	

The number has been used from the initial model without revision.

When shown at the left side, it is applicable to the models of No.1008001 and the subsequent numbers.

When shown at the right side, it is applicable to the models up to No.1008000.

The parts listed with "###" at the end of the parts name have limited supply period (parts not for sale).

Abbreviations used in the parts catalogue

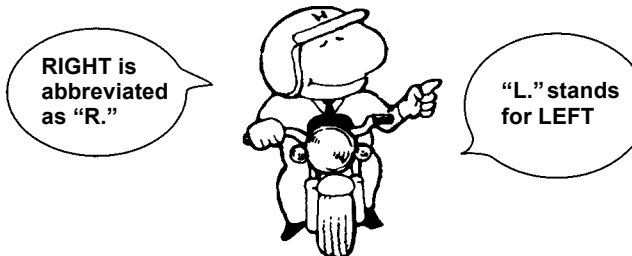

* "L." or "R." in the description of a part stands for the LEFT hand side or the RIGHT hand side. Determine the left or right as if you were in the motorcycle seat.

The following abbreviations are used in this parts catalogue.

- | | |
|---|----------------------------------|
| A Ampere | L.Left |
| ABS Anti-lock brake system | L (100L) .Link (100 Links) |
| A.C. Alternating current | L.E.D.Light emitted diode |
| A.M. Attaching mark | MMMillimeter |
| ASSY. Assembly | MPHMiles per hour |
| C.D.I. Capacitive discharge ignition | R.Right |
| COMP. ... Complete | RR.Rear |
| D.C. Direct current | STD.Standard |
| EX. Exhaust | T (22T) ...Tooth (22 Teeth) |
| FR. Front | TCSTraction control system |
| G Gram | T.M.Transcript mark |
| HEX. Hexagonal | VVolt |
| IN. Inlet | WWatt |
| KPH Kilometers per hour | WLWith labelling |
| | WOLWithout labelling |

Part block and serial number check

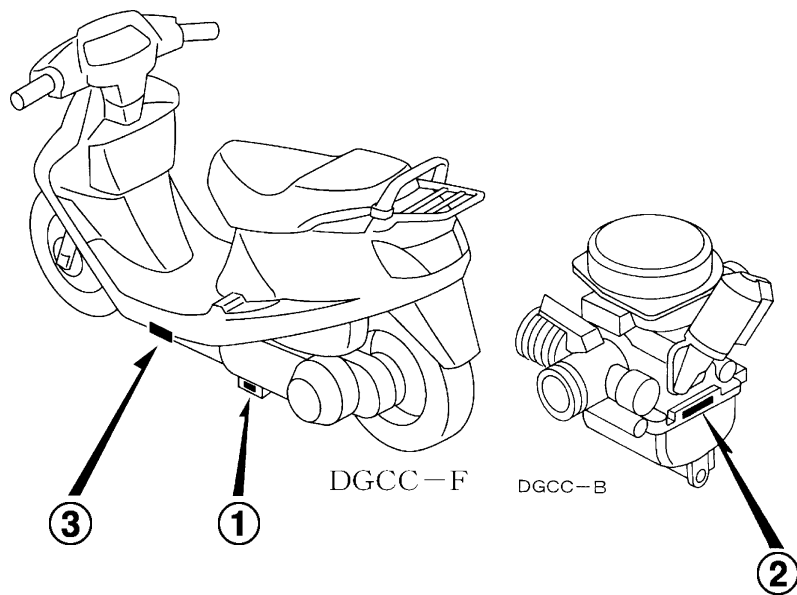
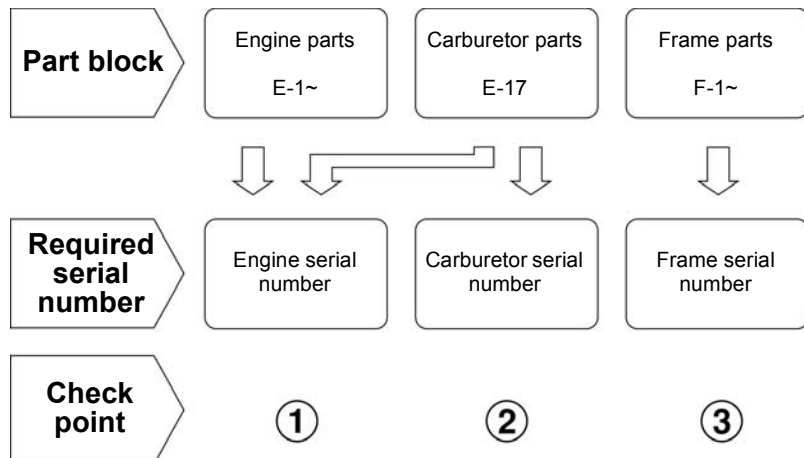

Color label attachment position check

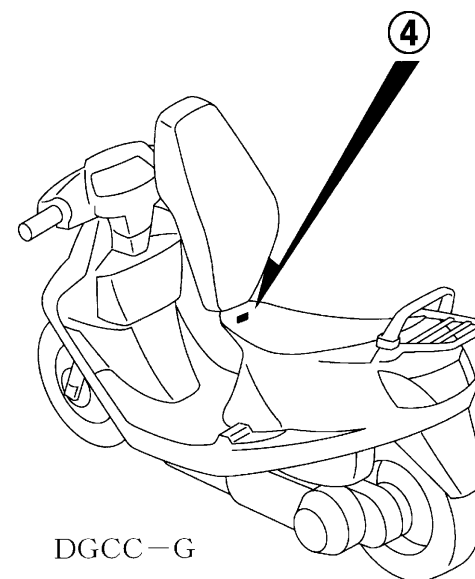
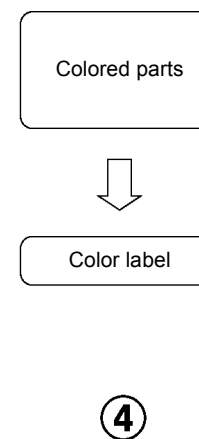

Models, parts catalogue codes and applicable serial numbers

Models, parts catalogue codes and applicable serial Nos. given in this parts catalogue can be identified as follows.

Parts with parts catalogue codes are exclusive for models destined for countries designated.

If no area codes are listed, parts are for common use.

Model	Parts catalogue code	Type	Applicable engine serial No.	Applicable frame serial No.	Applicable carburetor serial No.
SCR100WH5	KO	Korea	JF13E-1000001~		VK0AE C

* Of carburetor/throttle body identification numbers, only the portions underlined in the example below are used for registration.

VK0AE ☐ KC ア

Color label

- When ordering parts, check the model name, main color, and code by observing the “COLOR LABEL” on the vehicle.
- When ordering a colored part, use the color chart in the instruction for use of parts catalogue.

		MODEL	VFR800FIW					
		COLOR	Sparkling silver metallic	Mute black metallic	Applicable model		Applicable block No.	Re
No.	CODE		NH-295M	NH-359M	Initial applicable model	Final applicable model		
		Name of colored parts	Basic part No.	NH295	NH359			
1								
2								
3								
4								
5								
6								
7								
8								
9								
10								

VFR800FIW
COLOR R-157
CODE R157

Color chart

- When ordering a colored part, refer to the chart below and use a part number consisting of the relevant basic part number to which has been added a part color code.

SCR100WH (SCR100WH5)

No.	MODEL		SCR100WH5						
	COLOR		Pearl white	Boss gray metallic	Black	Applicable model		Applicable block No.	Ref. No.
	CODE		NH-A20P	NH-A21M	NH-1	Initial applicable model	Final applicable model		
	Name of colored parts	Basic part No.	NHA20	NHA21	NH1				
1	BOX ASSY., LUGGAGE	81260-GCC-C50	ZA	ZA	ZA			F-9	4
2	BOX, INNER	81131-GCC-C50	ZA	ZA	ZA			F-7	4
3	COVER COMP., FR.	64300-GCC-C50	ZB	ZC	ZD			F-6	3
4	COVER SET, FR. HANDLE	53207-GCC-C51	ZB	ZC	ZD			F-5	2
5	COVER SET, L. BODY	83605-GCC-K50	ZA	ZB	ZC			F-9	7
6	COVER SET, R. BODY	83505-GCC-K50	ZA	ZB	ZC			F-9	5
7	COVER SET, RR. HANDLE	53250-GCC-B51	ZA	ZA	ZA			F-5	4
8	COVER, CENTER	80151-GCC-C50	ZA	ZA	ZA			F-9	2
9	COVER, L. FLOOR SIDE	83620-GCC-C50	ZC	ZB	ZD			F-8	7
10	COVER, R. FLOOR SIDE	83520-GCC-C50	ZC	ZB	ZD			F-8	6
11	COVER, RR. COMBINATION	83510-GCC-C00	ZF	ZG	ZH			F-9	6
12	EMBLEM, BODY COVER	87515-GCC-C10	ZA	ZA	ZA			F-27	1
13	FENDER, FR.	61100-GCC-C50	ZC	ZB	ZD			F-6	1
14	HOOK, LUGGAGE	81132-GCC-C50	ZA	ZA	ZA			F-7	5
15	LABEL, COLOR	87565-GCC-K50	ZC	ZB	ZA			F-26	4
16	LID, BRAKE FLUID MAINTENANCE	53209-GCC-C50	ZB	ZC	ZD			F-5	3
17	LID, INNER BOX	81141-GCC-C50	ZA	ZA	ZA			F-7	8
18	LID, MAINTENANCE	80152-GCC-C50	ZA	ZA	ZA			F-9	3
19	MARK, FR. HANDLE COVER	87561-GCC-C50	ZB	ZC	ZA			F-27	2
20	MAT, FLOOR	64320-GCC-C50	ZA	ZA	ZA			F-8	4
21	PLUG, HOLE	90656-GCC-C50	ZA	ZA	ZA			F-9	11
22	SEAT COMP., DOUBLE	77200-GCC-B50	ZA	ZA	ZA			F-14	2
23	STEP, FLOOR	64310-GCC-C51	ZA	ZA	ZA			F-8	2
24	WHEEL SUB ASSY., FR.	44650-GCC-B51	ZA	ZA	ZA			F-12	5
25	WHEEL SUB ASSY., RR.	42650-GCC-B51	ZA	ZA	ZA			F-13	2

Fuel hose, general purpose hoses and vinyl hose

- The standard part fuel hose, general purpose hose and vinyl hose may be substituted by the coiled bulk part.
- When ordering the standard part fuel hose, general purpose hose and vinyl hose use the bulk part number written in the parts catalogue in brackets () underneath the part name, or use the catalogue below.
(The bulk part standard length is 1 m, however, those displayed in the catalogue < > are available in 3 m and 8 m lengths.)
- When exchanging the hose, cut and use at the specified length as mentioned in the part name.
(For the method of cutting the bulk part, and method of filling out orders etc., please refer to the service manual and the instructions issued with the bulk part.)
- The list below is a catalogue of the standard part numbers and bulk part numbers. Note that those numbers are applicable to the listed replacement parts only.

Fuel hoses/Tubes			
Standard part No.	Bulk part No.	Bulk part	
		Inner diameter (mm)	Length (m)
95001-30xxx-2x	95001-30001-20M	3.0	1
95001-30xxx-3x	95001-30001-30M	3.0	1
95001-30xxx-4x	95001-30001-40M	3.0	1
95001-35xxx-2x	95001-35001-50M <95001-35003-50M>	3.5	1 3
95001-35xxx-3x	95001-35001-60M <95001-35003-60M>	3.5	1 3
95001-35xxx-4x	95001-35001-60M <95001-35003-60M>	3.5	1 3
95001-35xxx-5x	95001-35001-50M <95001-35003-50M>	3.5	1 3
95001-35xxx-6x	95001-35001-60M <95001-35003-60M>	3.5	1 3
95001-45xxx-2x	95001-45001-50M <95001-45003-50M>	4.5	1 3
95001-45xxx-3x	95001-45001-60M <95001-45003-60M> <95001-45008-60M>	4.5	1 3 8
95001-45xxx-4x	95001-45001-60M <95001-45003-60M> <95001-45008-60M>	4.5	1 3 8
95001-45xxx-5x	95001-45001-50M <95001-45003-50M>	4.5	1 3
95001-45xxx-6x	95001-45001-60M <95001-45003-60M> <95001-45008-60M>	4.5	1 3 8
95001-55xxx-2x	95001-55001-50M <95001-55003-50M> <95001-55008-50M>	5.5	1 3 8

Fuel hoses/Tubes			
Standard part No.	Bulk part No.	Bulk part	
		Inner diameter (mm)	Length (m)
95001-55xxx-3x	95001-55001-60M <95001-55003-60M> <95001-55008-60M>	5.5	1 3 8
95001-55xxx-4x	95001-55001-60M <95001-55003-60M> <95001-55008-60M>	5.5	1 3 8
95001-55xxx-5x	95001-55001-50M <95001-55003-50M> <95001-55008-50M>	5.5	1 3 8
95001-55xxx-6x	95001-55001-60M <95001-55003-60M> <95001-55008-60M>	5.5	1 3 8
95001-75xxx-2x	95001-75001-50M <95001-75003-50M>	7.5	1 3
95001-75xxx-3x	95001-75001-60M <95001-75003-60M> <95001-75008-60M>	7.5	1 3 8
95001-75xxx-4x	95001-75001-60M <95001-75003-60M> <95001-75008-60M>	7.5	1 3 8
95001-75xxx-5x	95001-75001-50M <95001-75003-50M>	7.5	1 3
95001-75xxx-6x	95001-75001-60M <95001-75003-60M> <95001-75008-60M>	7.5	1 3 8
95001-80xxx-2x	95001-80001-50M	8.0	1
95001-80xxx-3x	95001-80001-60M	8.0	1
95001-80xxx-4x	95001-80001-60M	8.0	1
95001-80xxx-5x	95001-80001-50M	8.0	1
95001-80xxx-6x	95001-80001-60M	8.0	1

Vinyl tube				
Standard part No.	Bulk part No.	Bulk part		
		Inner dia- meter (mm)	Outer dia-meter (mm)	Length (m)
95003-01xxx-3x	95003-01001-60M <95003-01003-60M>	2.9	6.8	1 3
95003-01xxx-60	95003-01001-60M <95003-01003-60M>	2.9	6.8	1 3
95003-03xxx-3x	95003-03001-60M <95003-03003-60M>	3.0	6.0	1 3
95003-03xxx-60	95003-03001-60M <95003-03003-60M>	3.0	6.0	1 3
95003-05xxx-3x	95003-05001-60M <95003-05003-60M> <95003-05008-60M>	3.5	6.5	1 3 8
95003-05xxx-60	95003-05001-60M <95003-05003-60M> <95003-05008-60M>	3.5	6.5	1 3 8
95003-07xxx-1x	95003-07001-10M <95003-07003-10M> <95003-07008-10M>	4.0	7.0	1 3 8
95003-07xxx-20	95003-07001-10M <95003-07003-10M> <95003-07008-10M>	4.0	7.0	1 3 8
95003-07xxx-3x	95003-07001-60M <95003-07003-60M> <95003-07008-60M>	4.0	7.0	1 3 8
95003-07xxx-60	95003-07001-60M <95003-07003-60M> <95003-07008-60M>	4.0	7.0	1 3 8
95003-07xxx-7x	95003-07001-70M <95003-07003-70M> <95003-07008-70M>	4.0	7.0	1 3 8
95003-08xxx-1x	95003-08001-10M <95003-08003-10M> <95003-08008-10M>	4.5	6.5	1 3 8
95003-09xxx-3x	95003-09001-60M <95003-09003-60M>	4.5	8.0	1 3
95003-09xxx-60	95003-09001-60M <95003-09003-60M>	4.5	8.0	1 3
95003-10xxx-1x	95003-10001-10M <95003-10003-10M>	5.0	8.0	1 3
95003-10xxx-20	95003-10001-10M <95003-10003-10M>	5.0	8.0	1 3
95003-10xxx-3x	95003-10001-60M <95003-10003-60M>	5.0	8.0	1 3
95003-10xxx-60	95003-10001-60M <95003-10003-60M>	5.0	8.0	1 3
95003-11xxx-3x	95003-11001-60M <95003-11003-60M> <95003-11008-60M>	5.0	9.0	1 3 8
95003-11xxx-60	95003-11001-60M <95003-11003-60M> <95003-11008-60M>	5.0	9.0	1 3 8
95003-12xxx-1x	95003-12001-10M <95003-12003-10M> <95003-12008-10M>	5.0	7.0	1 3 8
95003-12xxx-20	95003-12001-10M <95003-12003-10M> <95003-12008-10M>	5.0	7.0	1 3 8

Vinyl tube				
Standard part No.	Bulk part No.	Bulk part		
		Inner dia- meter (mm)	Outer dia-meter (mm)	Length (m)
95003-14xxx-1x	95003-14001-10M <95003-14003-10M>	6.0	9.0	1 3
95003-14xxx-20	95003-14001-10M <95003-14003-10M>	6.0	9.0	1 3
95003-14xxx-3x	95003-14001-60M <95003-14003-60M>	6.0	9.0	1 3
95003-17xxx-1x	95003-17001-10M <95003-17003-10M>	7.0	9.0	1 3
95003-19xxx-1x	95003-19001-10M <95003-19003-10M> <95003-19008-10M>	7.0	11.0	1 3 8
95003-19xxx-20	95003-19001-10M <95003-19003-10M> <95003-19008-10M>	7.0	11.0	1 3 8
95003-19xxx-3x	95003-19001-60M <95003-19003-60M> <95003-19008-60M>	7.0	11.0	1 3 8
95003-19xxx-60	95003-19001-60M <95003-19003-60M> <95003-19008-60M>	7.0	11.0	1 3 8
95003-21xxx-1x	95003-21001-10M <95003-21003-10M>	8.0	9.0	1 3
95003-21xxx-20	95003-21001-10M <95003-21003-10M>	8.0	9.0	1 3
95003-23xxx-1x	95003-23001-10M <95003-23003-10M>	8.0	12.0	1 3
95003-23xxx-20	95003-23001-10M <95003-23003-10M>	8.0	12.0	1 3
95003-23xxx-3x	95003-23001-60M <95003-23003-60M> <95003-23008-60M>	8.0	12.0	1 3 8
95003-23xxx-60	95003-23001-60M <95003-23003-60M> <95003-23008-60M>	8.0	12.0	1 3 8
95003-25xxx-1x	95003-25001-10M <95003-25003-10M>	9.0	11.0	1 3
95003-25xxx-20	95003-25001-10M <95003-25003-10M>	9.0	11.0	1 3
95003-25xxx-3x	95003-25001-60M <95003-25003-60M>	9.0	11.0	1 3
95003-25xxx-7x	95003-25001-70M <95003-25003-70M>	9.0	11.0	1 3
95003-27xxx-1x	95003-27001-10M <95003-27003-10M>	9.0	13.0	1 3
95003-27xxx-20	95003-27001-10M <95003-27003-10M>	9.0	13.0	1 3
95003-27xxx-3x	95003-27001-60M <95003-27003-60M>	9.0	13.0	1 3
95003-27xxx-60	95003-27001-60M <95003-27003-60M>	9.0	13.0	1 3
95003-33xxx-1x	95003-33001-10M <95003-33003-10M>	10.0	14.0	1 3
95003-33xxx-20	95003-33001-10M <95003-33003-10M>	10.0	14.0	1 3

Vinyl tube				
Standard part No.	Bulk part No.	Bulk part		
		Inner dia- meter (mm)	Outer dia-meter (mm)	Length (m)
95003-36xxx-1x	95003-36001-10M <95003-36003-10M> <95003-36008-10M>	11.0	13.0	1 3 8
95003-36xxx-20	95003-36001-10M <95003-36003-10M> <95003-36008-10M>	11.0	13.0	1 3 8
95003-37xxx-3x	95003-37001-60M <95003-37003-60M>	11.0	15.0	1 3
95003-37xxx-60	95003-37001-60M <95003-37003-60M>	11.0	15.0	1 3
95003-38xxx-1x	95003-38001-10M <95003-38003-10M>	12.0	13.0	1 3
95003-38xxx-20	95003-38001-10M <95003-38003-10M>	12.0	13.0	1 3
95003-39xxx-1x	95003-39001-10M <95003-39003-10M>	12.0	14.0	1 3
95003-39xxx-20	95003-39001-10M <95003-39003-10M>	12.0	14.0	1 3
95003-40xxx-20	95003-40001-10M <95003-40003-10M>	12.0	16.0	1 3
95003-40xxx-3x	95003-40001-60M <95003-40003-60M>	12.0	16.0	1 3
95003-40xxx-60	95003-40001-60M <95003-40003-60M>	12.0	16.0	1 3
95003-43xxx-1x	95003-43001-10M <95003-43003-10M> <95003-43008-10M>	13.0	15.0	1 3 8
95003-43xxx-20	95003-43001-10M <95003-43003-10M> <95003-43008-10M>	13.0	15.0	1 3 8
95003-45xxx-1x	95003-45001-10M <95003-45003-10M> <95003-45008-10M>	14.0	18.0	1 3 8
95003-45xxx-20	95003-45001-10M <95003-45003-10M> <95003-45008-10M>	14.0	18.0	1 3 8
95003-50xxx-1x	95003-50001-10M <95003-50003-10M>	16.0	19.0	1 3
95003-50xxx-20	95003-50001-10M <95003-50003-10M>	16.0	19.0	1 3
95003-50xxx-3x	95003-50001-60M <95003-50003-60M>	16.0	19.0	1 3
95003-55xxx-1x	95003-55001-10M <95003-55003-10M>	17.5	20.5	1 3
95003-55xxx-20	95003-55001-10M <95003-55003-10M>	17.5	20.5	1 3
95003-60xxx-1x	95003-60001-10M <95003-60003-10M>	22.0	27.0	1 3
95003-60xxx-20	95003-60001-10M <95003-60003-10M>	22.0	27.0	1 3
95003-60xxx-3x	95003-60001-60M <95003-60003-60M>	22.0	27.0	1 3
95003-60xxx-60	95003-60001-60M <95003-60003-60M>	22.0	27.0	1 3

General purpose hoses			
Standard part No.	Bulk part No.	Bulk part	
		Inner diameter (mm)	Length (m)
95005-11xxx-3x	95005-11001-30M	11.0	1
95005-11xxx-5x	95005-11001-50M	11.0	1
95005-12xxx-1x	95005-12001-10M <95005-12003-10M>	12.0	1 3
95005-12xxx-2x	95005-12001-20M	12.0	1
95005-12xxx-3x	95005-12001-30M	12.0	1
95005-12xxx-5x	95005-12001-50M	12.0	1
95005-14xxx-1x	95005-14001-10M	14.0	1
95005-14xxx-2x	95005-14001-20M <95005-14003-20M>	14.0	1 3
95005-14xxx-3x	95005-14001-30M	14.0	1
95005-14xxx-5x	95005-14001-50M	14.0	1
95005-17xxx-1x	95005-17001-10M	17.0	1
95005-17xxx-2x	95005-17001-20M	17.0	1
95005-17xxx-3x	95005-17001-30M	17.0	1
95005-17xxx-5x	95005-17001-50M	17.0	1
95005-30xxx-3x	95005-30001-30M	3.0	1
95005-30xxx-5x	95005-30001-50M	3.0	1
95005-35xxx-1x	95005-35001-10M <95005-35003-10M> <95005-35008-10M>	3.5	1 3 8
95005-35xxx-2x	95005-35001-20M	3.5	1
95005-35xxx-3x	95005-35001-30M	3.5	1
95005-35xxx-4x	95005-35001-10M <95005-35003-10M> <95005-35008-10M>	3.5	1 3 8
95005-35xxx-5x	95005-35001-50M	3.5	1
95005-45xxx-1x	95005-45001-10M <95005-45003-10M> <95005-45008-10M>	4.5	1 3 8
95005-45xxx-2x	95005-45001-20M	4.5	1
95005-45xxx-3x	95005-45001-30M	4.5	1

General purpose hoses			
Standard part No.	Bulk part No.	Bulk part	
		Inner diameter (mm)	Length (m)
95005-45xxx-4x	95005-45001-10M <95005-45003-10M> <95005-45008-10M>	4.5	1 3 8
95005-45xxx-5x	95005-45001-50M	4.5	1
95005-50xxx-3x	95005-50001-30M <95005-50003-30M>	5.0	1 3
95005-50xxx-5x	95005-50001-50M	5.0	1
95005-55xxx-1x	95005-55001-10M <95005-55003-10M> <95005-55008-10M>	5.3	1 3 8
95005-55xxx-2x	95005-55001-20M <95005-55003-20M>	5.3	1 3
95005-55xxx-4x	95005-55001-10M <95005-55003-10M> <95005-55008-10M>	5.3	1 3 8
95005-65xxx-1x	95005-65001-10M <95005-65003-10M>	6.5	1 3
95005-65xxx-2x	95005-65001-20M	6.5	1
95005-70xxx-3x	95005-70001-30M <95005-70003-30M>	7.0	1 3
95005-70xxx-5x	95005-70001-50M	7.0	1
95005-75xxx-1x	95005-75001-10M <95005-75003-10M>	7.3	1 3
95005-75xxx-2x	95005-75001-20M	7.3	1
95005-80xxx-1x	95005-80001-10M <95005-80003-10M>	8.0	1 3
95005-80xxx-2x	95005-80001-20M	8.0	1
95005-80xxx-3x	95005-80001-30M	8.0	1
95005-80xxx-5x	95005-80001-50M	8.0	1
95005-91xxx-3x	95005-91001-30M	12.0	1
95005-91xxx-5x	95005-91001-50M	12.0	1
95005-92xxx-3x	95005-92001-30M	12.0	1
95005-92xxx-5x	95005-92001-50M	12.0	1

NOTE: X is displayed to represent the omitted numerals and letters of the roman alphabet.

⊙ **CAUTION: It is DANGEROUS to confuse the fuel hose with the general purpose hose or vinyl hose.**

Never use a general purpose hose or vinyl hose in place of a fuel hose or vice versa. Always use the correct bulk part in the parts catalogue, according to the service manual or the instructions issued with the bulk part.

• Bulk part number of fuel hose, general purpose hose and vinyl hose.

(Example)

9 5 0 0 1 - 7 5 0 0 1 - 5 0 M

Bulk part number: Refers to the bulk part.

Marking code (hose type): (fuel hose and general purpose hose)

Change code (for added hose): (Vinyl hose)

- Indicates number mark or change sequence, however, the code for the bulk part must be strictly 0 (zero).

Types of code:

- Fuel hose
 - 2: Red outside braid (3 mm inside dia. only)
 - 5: Black inside braid
 - 3: Red (3 mm inside dia. only)
 - 4: Ash gray with red stripe (3 mm inside dia. only)
 - 6: Black
- Vinyl hose
 - 1: Clear
 - 2: Black
 - 3: Light red
 - 6: Light red
 - 7: Pale black
- General hose
 - 1: Ash gray
 - 2: Ash gray
 - 3: Black
 - 5: Black

Lengths: 001: 1 m (standard)
003: 3 m
008: 8 m

I.D code: (fuel hose and general purpose hose)

- 30: 3.0 mm
- 35: 3.5 mm
- 45: 4.5 mm
- 50: 5.0 mm
- 55: 5.3 mm, 5.5 mm
- 65: 6.5 mm
- 70: 7.0 mm
- 75: 7.3 mm, 7.5 mm
- 80: 8.0 mm
- 11: 11 mm
- 91: 12 mm (outside dia. 15) mm
- 92: 12 mm (outside dia. 16) mm
- 12: 12 mm (outside dia. 17) mm
- 14: 14 mm
- 17: 17 mm

ID./OD. code: (vinyl hose)

- 01: ID. 2.9, OD. 6.8 mm
- 03: ID. 3.0, OD. 6.0 mm
- 05: ID. 3.5, OD. 6.5 mm
- 07: ID. 4.0, OD. 7.0 mm
- 08: ID. 4.5, OD. 6.5 mm
- 09: ID. 4.5, OD. 8.0 mm
- 12: ID. 5.0, OD. 7.0 mm
- 10: ID. 5.0, OD. 8.0 mm
- 11: ID. 5.0, OD. 9.0 mm
- 14: ID. 6.0, OD. 9.0 mm
- 17: ID. 7.0, OD. 9.0 mm
- 19: ID. 7.0, OD. 11.0 mm
- 21: ID. 8.0, OD. 9.0 mm
- 23: ID. 8.0, OD. 12.0 mm
- 25: ID. 9.0, OD. 11.0 mm
- 27: ID. 9.0, OD. 13.0 mm
- 33: ID. 10.0, OD. 14.0 mm
- 36: ID. 11.0, OD. 13.0 mm
- 37: ID. 11.0, OD. 15.0 mm
- 38: ID. 12.0, OD. 13.0 mm
- 39: ID. 12.0, OD. 14.0 mm
- 40: ID. 12.0, OD. 16.0 mm
- 43: ID. 13.0, OD. 15.0 mm
- 45: ID. 14.0, OD. 18.0 mm
- 50: ID. 16.0, OD. 19.0 mm
- 55: ID. 17.5, OD. 20.5 mm
- 60: ID. 22.0, OD. 27.0 mm

Hose type: 1: Fuel hose
3: Vinyl hose
5: General hose

How to use the flat rate time (F.R.T.)

This F.R.T. (Flat Rate Time) is used to determine the standard labor time allowed for replacement of parts covered by the warranty during the period the warranty is in effect. The F.R.T. for those parts which are not listed herein should be determined from the operation closely related to the replacement of that part.

1. The F.R.T. is based on the following servicing conditions

- a. A liberal allowance is added to the net servicing time.
- b. Standard times specified are based on the condition that the necessary servicing tools listed in the service manual (motorcycle) which describes the Honda service policy are available close at hand and the work performed by a mechanic with normal skill.
- c. Time required for inspection and operational test following the servicing is included in the F.R.T.

2. Method of computing

The job times are listed in tenth of an hour to simplify computation.

(Example) 0.3 = 18 minutes
5.6 = 5 hours and 36 minutes

CONVERSION CHART			
Hours	Minutes	Hours	Minutes
0.1	6	0.6	36
0.2	12	0.7	42
0.3	18	0.8	48
0.4	24	0.9	54
0.5	30	1.0	60

3. Computing the F.R.T.

The following are only examples and do not reflect the actual F.R.T. for this product.

When several jobs are performed at the same time, make the calculation in the following manner.

a. Jobs of non duplicated nature

The F.R.T. for the job is obtained by totalling the F.R.T. for each part replaced.

(Example) Replacement of head cover gasket and oil filter.

Service item	F.R.T.
Packing, cylinder head cover	0.5
Cartridge, oil filter	0.5

The F.R.T. for the job is: $0.5 + 0.5 = 1.0$

b. Jobs of duplicated nature

Take the F.R.T. for the last part to be replaced.

(Example) Replacement of piston and cylinder head gasket.

Service item	F.R.T.
Gasket comp., cylinder head	3.0
Piston	*5.0

The F.R.T. for the job is: 5.0

c. Jobs of partially related nature

Total up the F.R.T. for all of the parts replaced and then subtract the F.R.T. for the duplicated operation (i.e., cylinder head gasket service).

(Example) Replacement of valve and cylinder head.

Service item	F.R.T.
Valve	*3.0
Head assy., cylinder	*4.0
Gasket comp., cylinder head	*2.5

The F.R.T. for the job is: $(3.0 + 4.0) - 2.5 = 4.5$

- The F.R.T. shown with (*) includes engine removal and installation.
- The parts, having the same number of man-hour, are identified by a mark "*", and classified under the title of their representative work.

4. Operations other than replacing parts

a. Removal and installation

No.	Service item	F.R.T.
1	Engine	1.0
2	Cylinder head	*1.6
3	Carburetor	0.4
4	Crankcase separation	*3.0

b. Adjustment, measurement and cleaning

Engine

No.	Service item	F.R.T.
1	Spark plug adjustment and cleaning	0.2
2	Carburetor idle adjustment	0.1
3	Engine oil inspection	0.1
4	Compression-pressure measurement	0.3
5	Carburetor float level measurement	0.5
6	Throttle operation adjustment	0.1
7	Ignition timing inspection	0.3
8	Cleaner element cleaning	0.3
9	Oil filter screen cleaning	0.2
10	Valve clearance adjustment	0.6

Frame

No.	Service item	F.R.T.
1	Front brake air bleeding	0.2
2	Rear brake adjustment	0.1
3	Brake operation test	0.1
4	Headlight aiming	0.1

c. Overhaul

No.	Service item	F.R.T.
1	Carburetor	0.7

ENGINE GROUP

E-1

SHROUD/FAN COVER

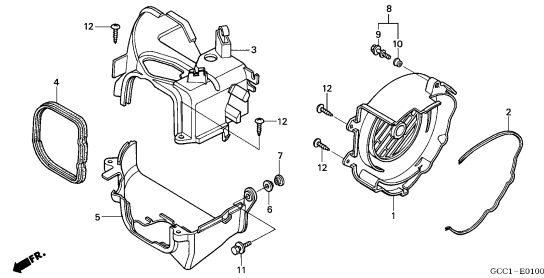

GCC1-E0100

E-2

CYLINDER HEAD COVER

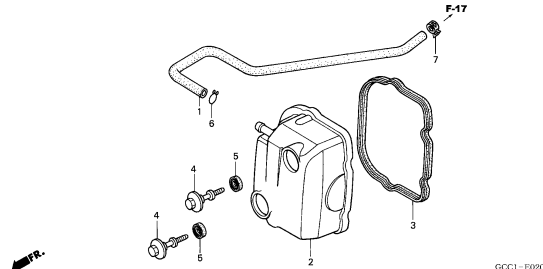

GCC1-E0200

E-3

CYLINDER HEAD

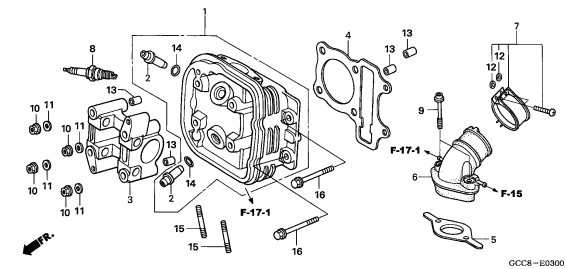

GCC8-E0300

E-4

CAMSHAFT/VALVE

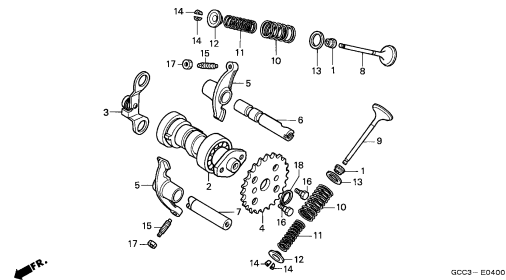

GCC3-E0400

E-5

CAM CHAIN/TENSIONER

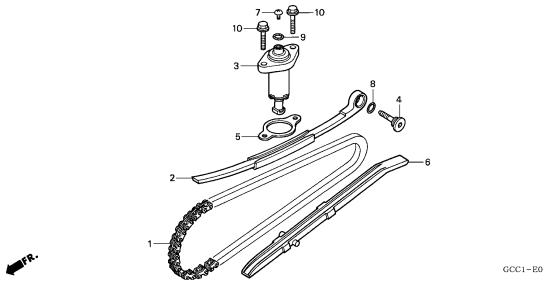

GCC1-E0500

E-6

CYLINDER

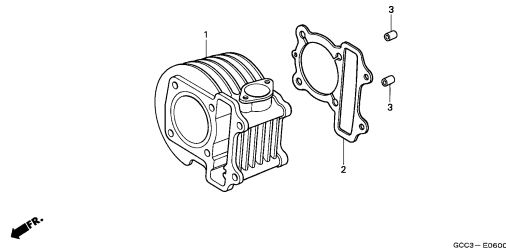

GCC3-E0600

E-7

RIGHT CRANKCASE

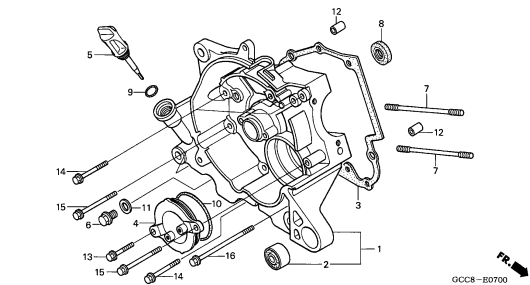

GCC8-E0700

E-8

GENERATOR

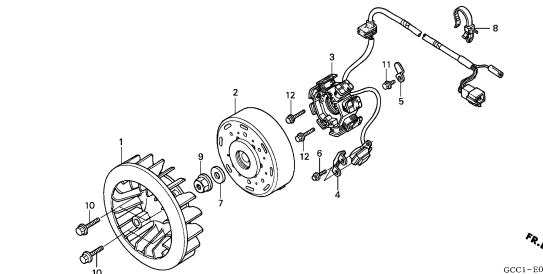

GCC1-E0800

E-9

OIL PUMP

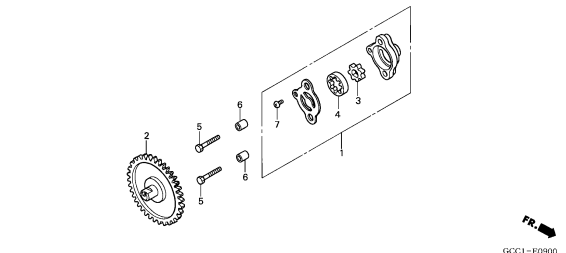

GCC1-E0900

ENGINE GROUP

E-10

STARTING MOTOR

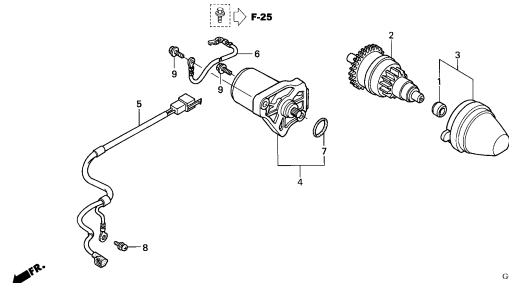

GCC1-E1000

E-11

LEFT CRANKCASE COVER

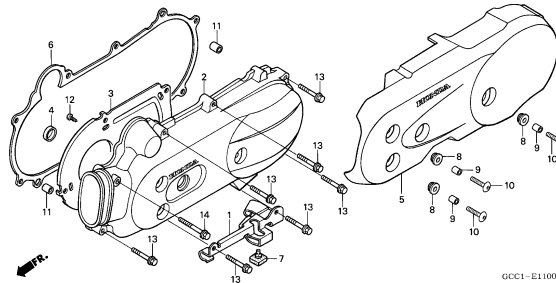

GCC1-E1100

E-12

DRIVE FACE

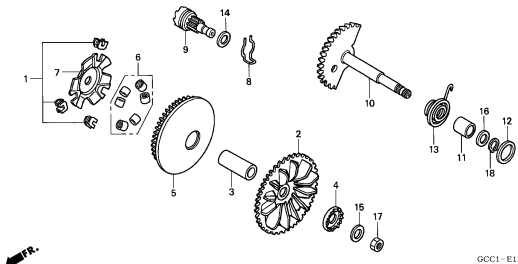

GCC1-E1200

E-13

DRIVEN FACE

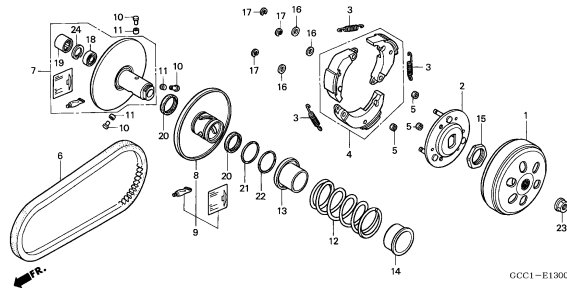

GCC1-E1300

E-14

TRANSMISSION

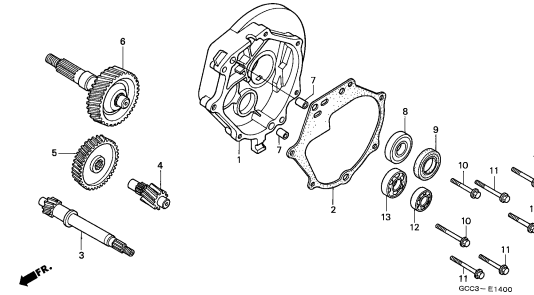

GCC3-E1400

E-15

LEFT CRANKCASE

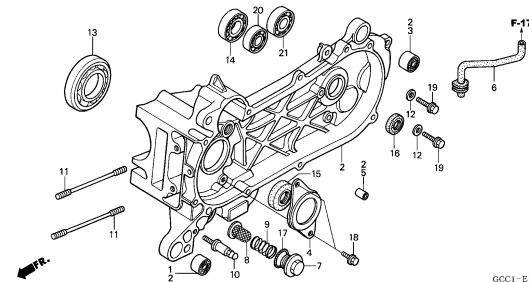

GCC1-E1500

E-16

CRANKSHAFT/PISTON

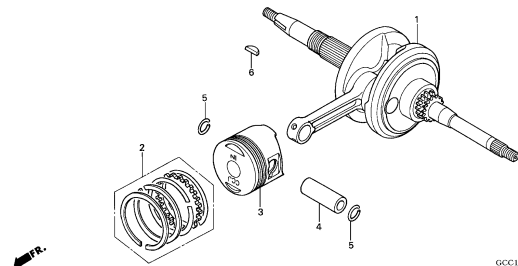

GCC1-E1600

E-17

CARBURETOR

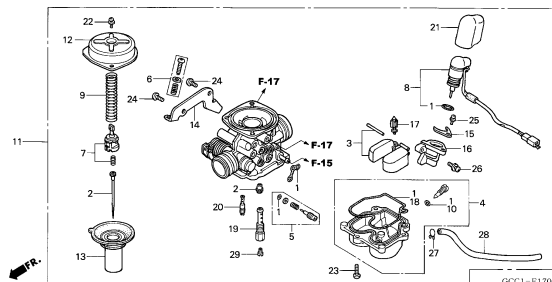

GCC1-E1700A

2

FRAME GROUP

F-1

HEADLIGHT

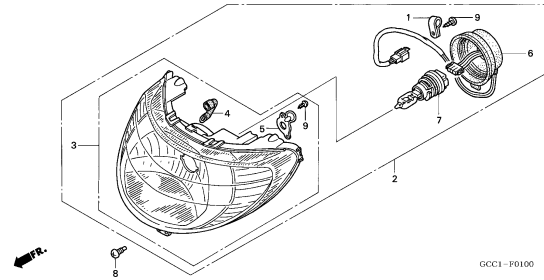

F-2

SPEEDOMETER

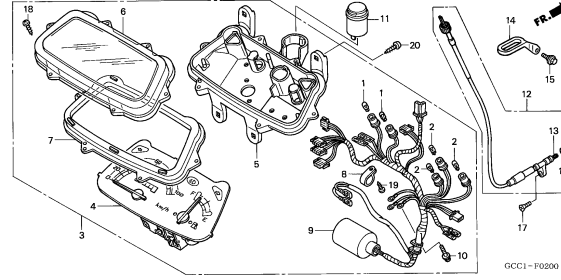

F-3

HANDLE LEVER/SWITCH/CABLE

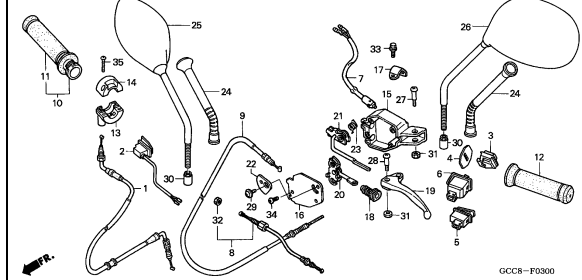

F-4

FR. BRAKE MASTER CYLINDER

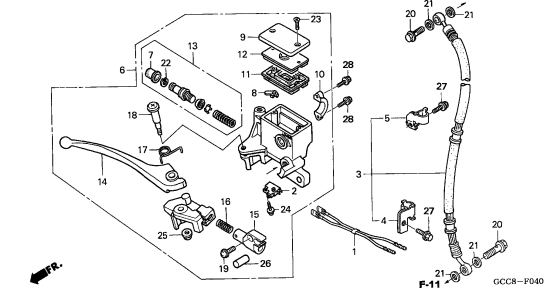

F-5

HANDLE/HANDLE COVER

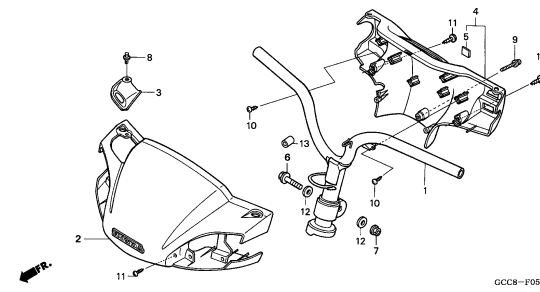

F-6

FRONT FENDER/FRONT COVER

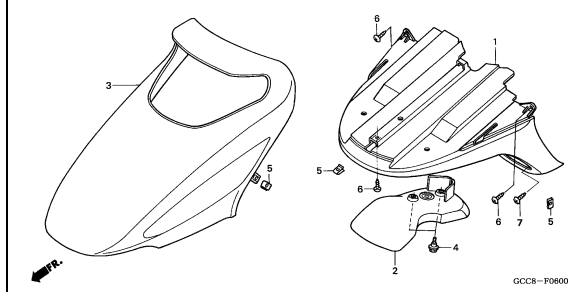

F-7

INNER BOX

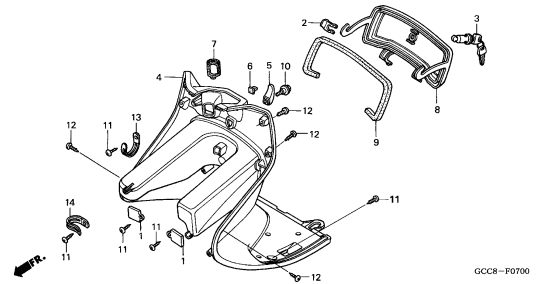

F-8

FLOOR PANEL

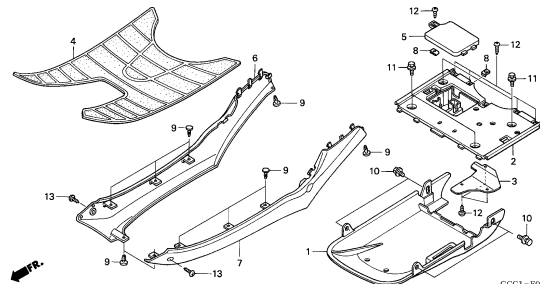

F-9

LUGGAGE BOX/BODY COVER

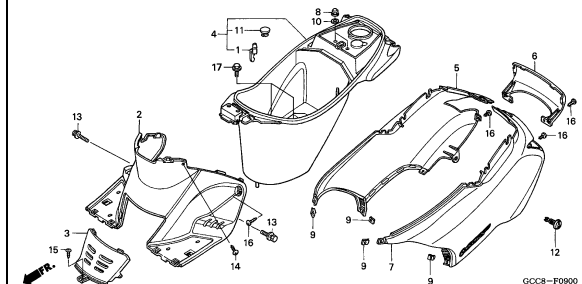

3

FRAME GROUP

F-10

STEERING STEM/FRONT FORK

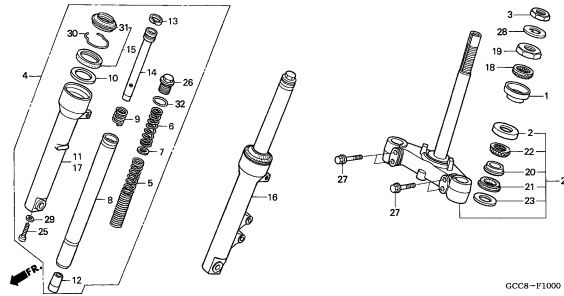

GCC8-F1000

F-11

FRONT BRAKE CALIPER

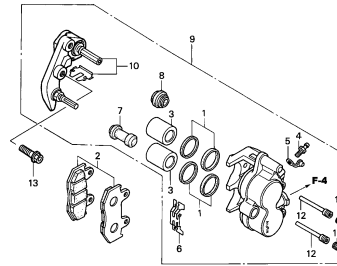

GCC1-F1100

F-12

FRONT WHEEL

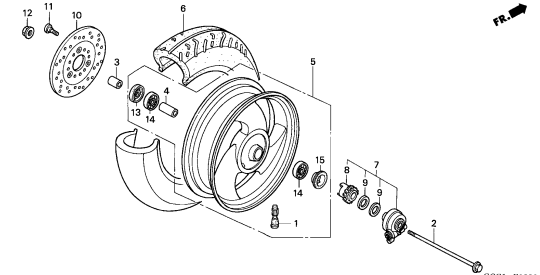

GCC1-F1200

F-13

REAR WHEEL

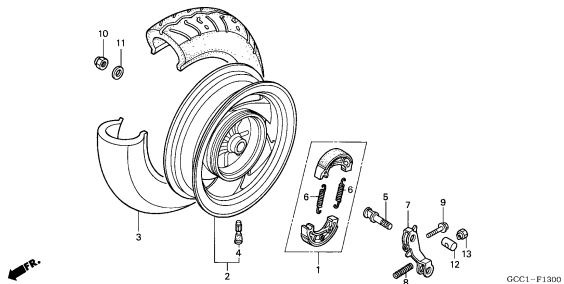

GCC1-F1300

F-14

SEAT

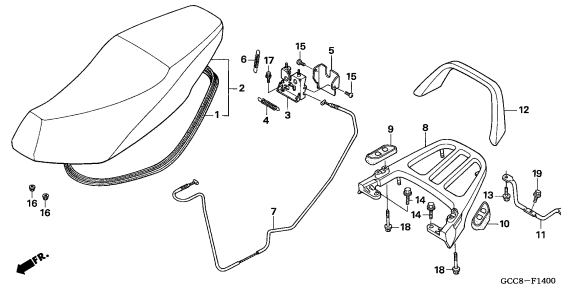

GCC8-F1400

F-15

FUEL TANK

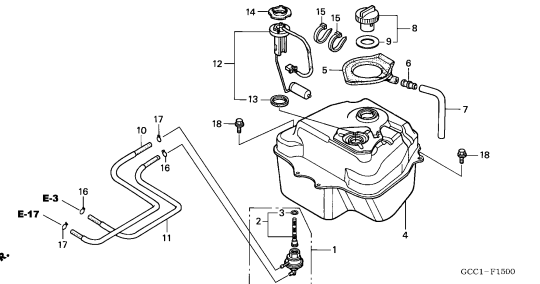

GCC1-F1500

F-16

BATTERY

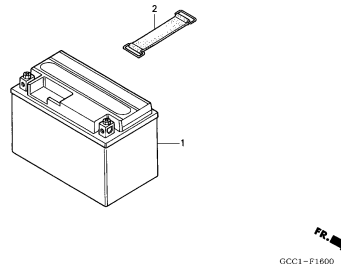

GCC1-F1600

F-17

AIR CLEANER

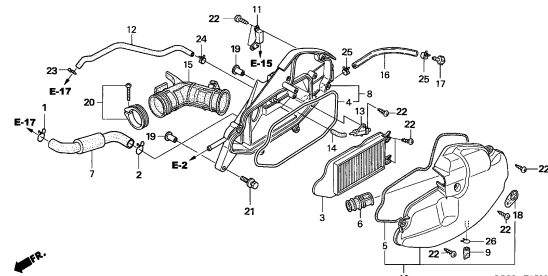

GCC8-F1700

F-17-1

AIR SUCTION VALVE/AIR CLEANER(ASV)

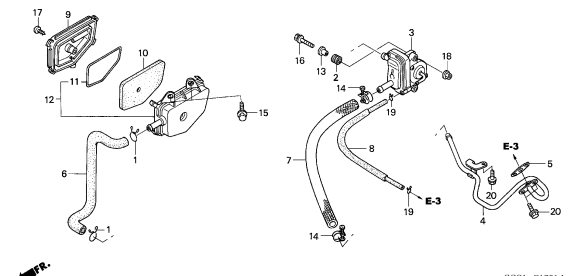

GCC1-F1701A

FRAME GROUP

F-18

EXHAUST MUFFLER

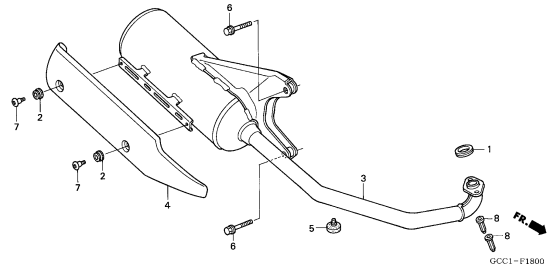

F-19

STAND/KICK PEDAL

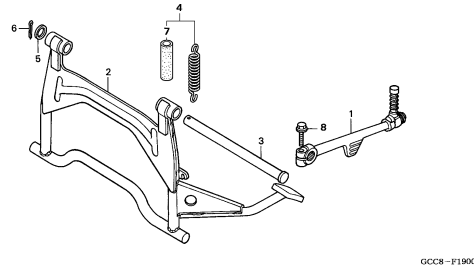

F-20

REAR CUSHION

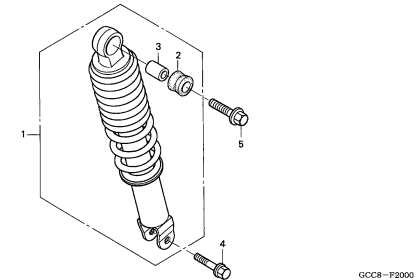

F-21

REAR FENDER

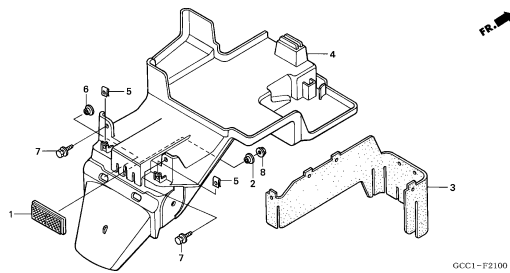

F-22

FRONT WINKER

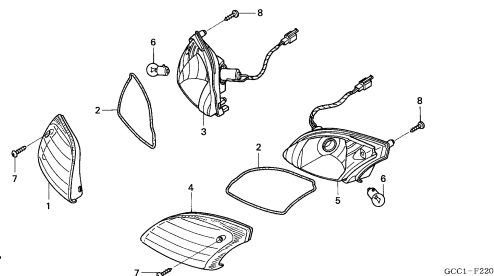

F-23

REAR COMBINATION LIGHT

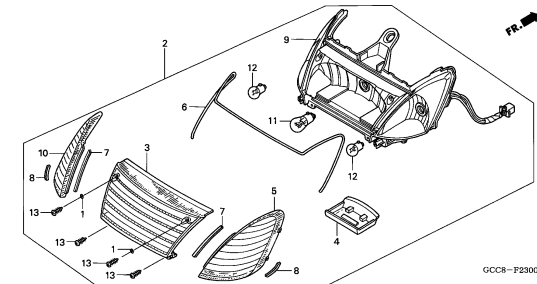

F-24

WIRE HARNESS

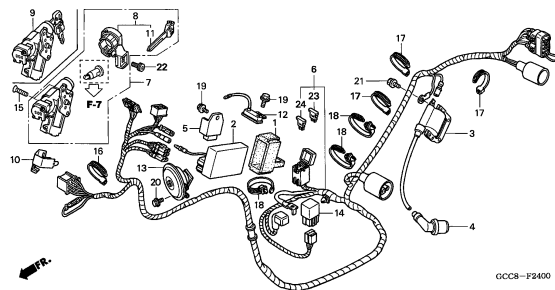

F-25

FRAME BODY

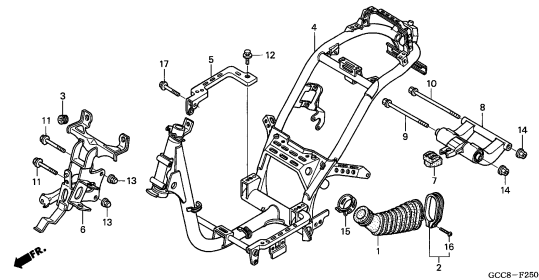

F-26

TOOLS

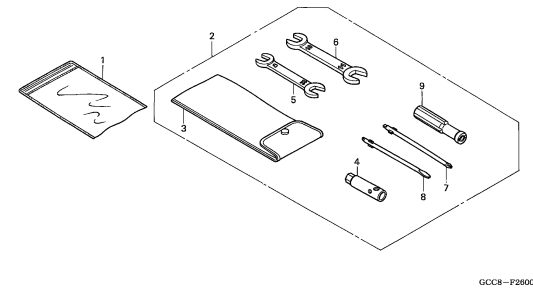

FRAME GROUP

F-27

CAUTION LABEL

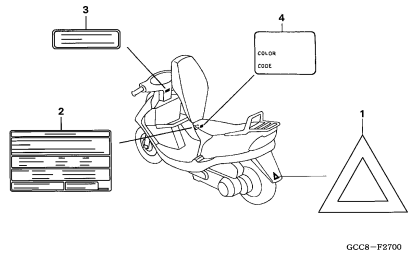

F-28

MARK

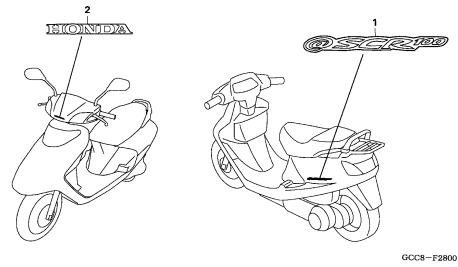

E-1

SHROUD/FAN COVER

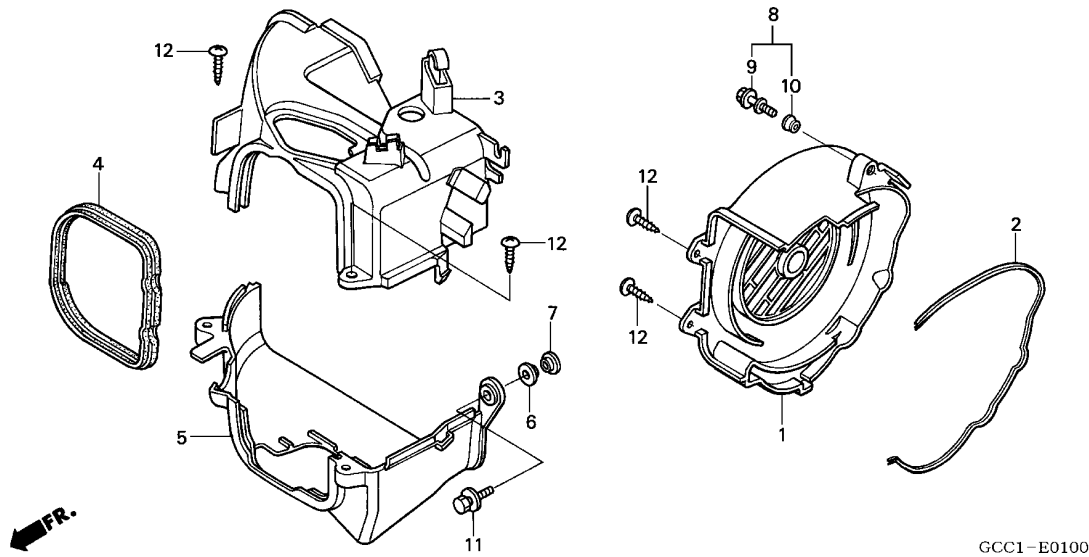

Service item	F.R.T.
COVER COMP., FAN	0.2
SHROUD A	0.6
SHROUD ASSY., EX.	1.1

Ref. No.	Part No.	Description	Reqd. QTY SCR100WH 5	Serial No.	Parts catalogue code
1	19610-GCC-C50	COVER COMP., FAN	1		
2	19619-GCC-C50	RUBBER, FAN COVER MOUNTING ..	1		
3	19621-GCC-000	SHROUD A	1		
4	19625-GCC-000	SEAL, SHROUD	1		
5	19630-GCC-C50	SHROUD ASSY., EX.	1		
6	19639-GBC-000	RUBBER, MOUNTING	1		
7	33715-GB0-900	COLLAR, TAILLIGHT SETTING ...	1		
8	90006-GAM-690	BOLT ASSY., SPECIAL, 6X27 ...	2		
9	90016-GAM-690	BOLT, SPECIAL, 6X27	2		
10	90543-GAH-A00	RUBBER, MOUNTING	2		
11	93404-06020-00	BOLT-WASHER, 6X20	1		
12	93903-25380	SCREW, TAPPING, 5X16	4		

2

E-2

CYLINDER HEAD COVER

FR.

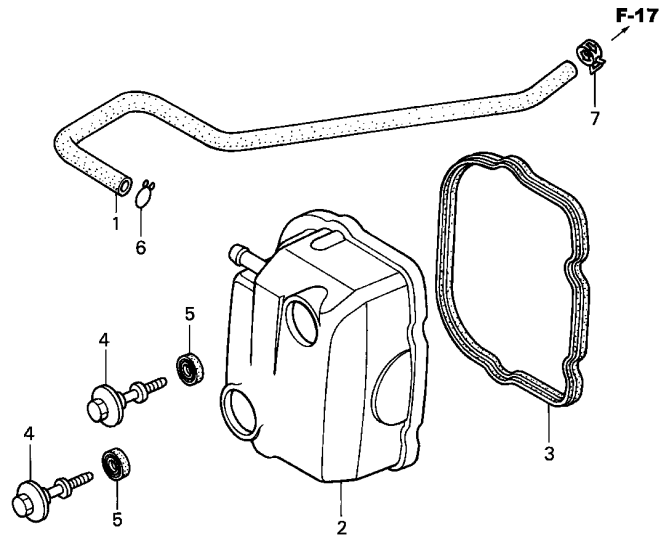

GCC1-E0200

Service item	F.R.T.
COVER COMP., HEAD	0.3
.GASKET, CYLINDER HEAD COVER	

Ref. No.	Part No.	Description	Reqd. QTY SCR100WH 5	Serial No.	Parts catalogue code
1	11211-GCC-000	TUBE, BREATHER	1		
2	12310-GCC-B50	COVER COMP., HEAD	1		
3	12391-GCC-C50	GASKET, CYLINDER HEAD COVER ..	1		
4	90017-GCC-000	BOLT, HEAD COVER	2		
5	90543-MV9-670	RUBBER, MOUNTING	2		
6	90602-GCC-000	CLAMP, TUBE (D12)	1		
7	95002-02120	CLIP, TUBE (B12)	1		



E-3

CYLINDER HEAD

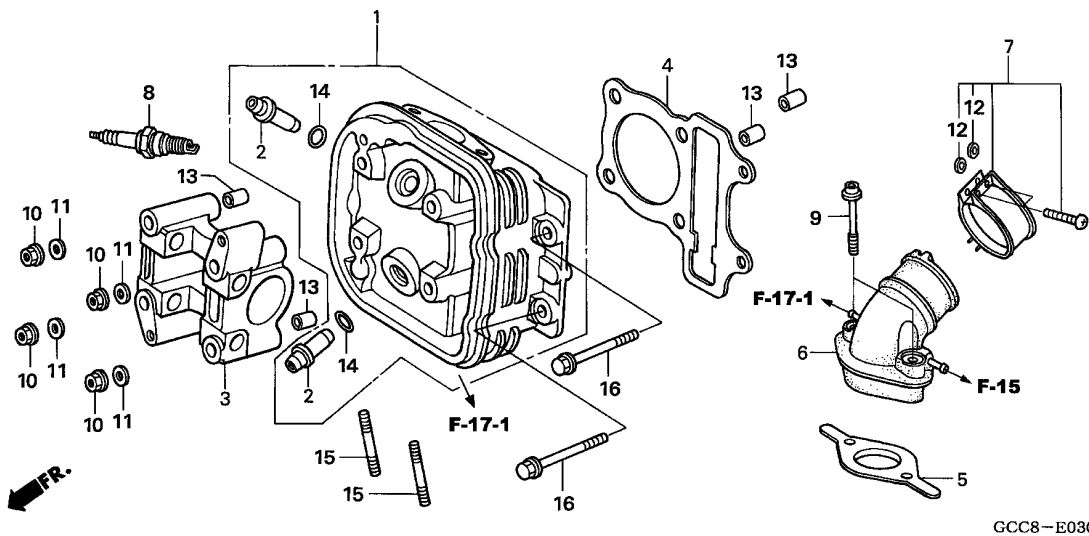

Service item	F.R.T.
PLUG, SPARK, 55	0.2
PIPE COMP., INLET	0.4
GASKET, CYLINDER HEAD	*1.6
HEAD COMP., CYLINDER	*2.1
GUIDE, VALVE	*2.2
(INC. REAMING)	
(ADD 0.2 FOR EACH.)	
(EXC. VALVE REFACING)	
(ADD MORE 0.2 IF PERFORMED.)	

Ref. No.	Part No.	Description	Reqd. QTY SCR100WH 5	Serial No.	Parts catalogue code
1	12200-GCC-B50	HEAD COMP., CYLINDER	1		
2	12204-GCC-306	GUIDE, VALVE (O.S.)	2		
3	12211-GCC-000	HOLDER, CAMSHAFT	1		
4	12251-GCC-000	GASKET, CYLINDER HEAD	1		
5	16201-GCC-B50	GASKET, CARBURETOR INSULATOR	1		
6	17110-GCC-C50	PIPE COMP., INLET	1		
7	17256-GCC-C50	BAND, INSULATOR	1		
8	31916-KEJ-850	PLUG, SPARK, 56	1		
	31915-KEJ-850	PLUG, SPARK, 55	(1)		
	31917-GCC-000	PLUG, SPARK, 57	(1)		
9	90076-MG8-000	BOLT, FLANGE SOCKET, 6X28 ...	2		
10	90201-GCC-C50	NUT, HEX., 7MM	4		
11	90401-GCC-000	WASHER, 7.2X16X2.5	4		
12	90482-GCC-C50	WASHER, 5MM	2		
13	90701-GF6-000	DOWEL PIN, 8X14	4		
14	91305-KCW-880	O-RING, 9X1.6	2		
15	92900-06016-0B	BOLT, STUD, 6X16	2		
16	95701-06090-00	BOLT, FLANGE, 6X90	2		

E-4

CAMSHAFT/VALVE

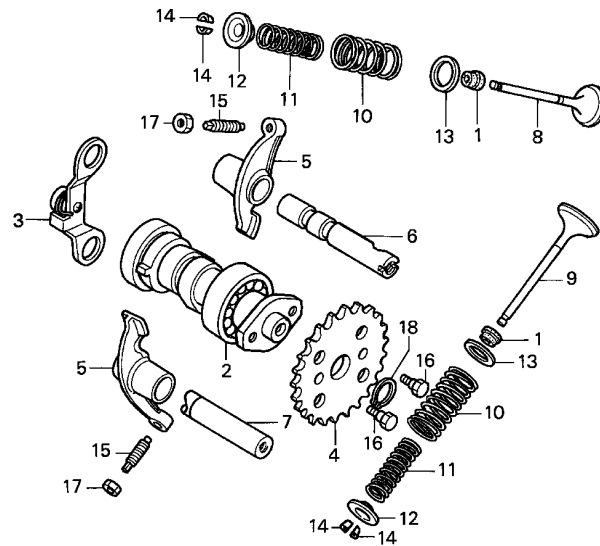

Service item	F.R.T.
SPROCKET, CAM	0.8
ARM, VALVE ROCKER	*1.6
(SAME TIME FOR TWO UNITS)	
CAMSHAFT COMP.	*1.7
SPRING, VALVE	*1.8
(ADD 0.1 FOR EACH.)	
(INC. RELATIVE PART)	
VALVE	*1.9
(ADD 0.2 FOR EACH.)	
(INC. REFACING)	
(EXC. VALVE GUIDE REPLACEMENT)	

Ref. No.	Part No.	Description	Reqd. QTY	Serial No.	Parts catalogue code
			SCR100WH 5		
1	12209-GFC-890	SEAL, VALVE STEM	2		
2	14100-GCC-000	CAMSHAFT COMP.	1		
3	14150-GCC-000	PLATE COMP., STOPPER	1		
4	14321-GCC-000	SPROCKET, CAM (34T)	1		
5	14431-GCC-000	ARM, VALVE ROCKER	2		
6	14451-GCC-000	SHAFT, IN. ROCKER ARM	1		
7	14461-GCC-000	SHAFT, EX. ROCKER ARM	1		
8	14711-GCC-000	VALVE, IN.	1		
9	14721-GCC-000	VALVE, EX.	1		
10	14751-GCC-C50	SPRING, VALVE OUTER	2		
11	14761-GCC-C50	SPRING, VALVE INNER	2		
12	14771-GB4-680	RETAINER, VALVE SPRING	2		
13	14775-MA6-000	SEAT, VALVE SPRING OUTER	2		
14	14781-MA6-000	COTTER, VALVE	4		
15	90012-333-000	SCREW, TAPPET ADJUSTING	2		
16	90083-GB6-911	BOLT, KNOCK, 5MM	4		
17	90206-001-000	NUT, TAPPET ADJUSTING	2		
18	94520-32000	CIRCLIP, INTERNAL, 32MM	1		



E-5

CAM CHAIN/TENSIONER

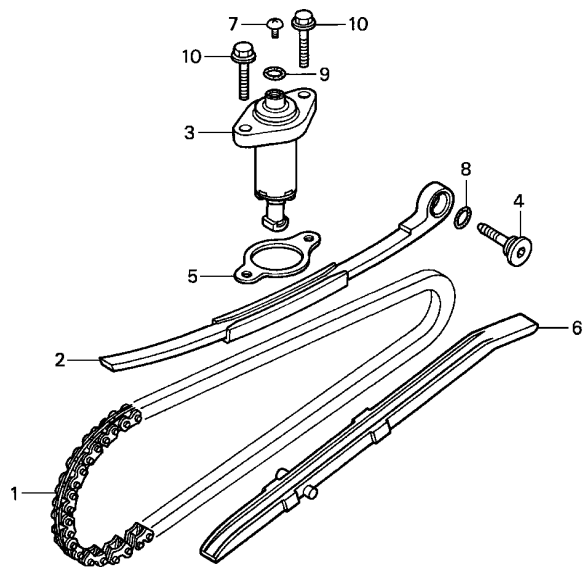

GCC1-E0500

Service item	F.R.T.
LIFTER ASSY., TENSIONER	0.7
GUIDE, CAM CHAIN	*1.6
TENSIONER, CAM CHAIN	*2.1
CHAIN, CAM	*3.3

Ref. No.	Part No.	Description	Reqd. QTY SCR100WH 5	Serial No.	Parts catalogue code
1	14401-GCC-000	CHAIN, CAM (86L)	1		
2	14510-GCC-000	TENSIONER, CAM CHAIN	1		
3	14520-GCC-B50	LIFTER ASSY., TENSIONER	1		
4	14531-GCC-C50	PIVOT, CAM CHAIN TENSIONER ..	1		
5	14560-KCW-880	GASKET, TENSIONER LIFTER	1		
6	14611-GCC-000	GUIDE, CAM CHAIN	1		
7	90005-GCC-000	SCREW, PAN, 6X6	1		
8	91301-HM5-630	O-RING, 15.2X1.5	1		
9	91306-105-690	O-RING, 1.5X9.5	1		
10	95701-06022-00	BOLT, FLANGE, 6X22	2		

2

E-6

CYLINDER

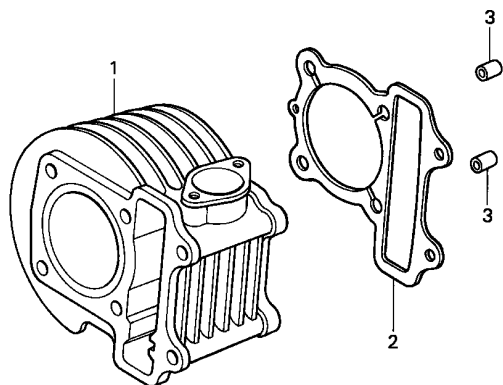

GCC3 - E0600

Service item	F.R.T.
GASKET, CYLINDER	*1.9
CYLINDER COMP.	*2.0

Ref. No.	Part No.	Description	Reqd. QTY SCR100WH 5	Serial No.	Parts catalogue code
1	12100-GCC-C50	CYLINDER COMP.	1		
2	12191-GCC-B50	GASKET, CYLINDER	1		
3	90701-GF6-000	DOWEL PIN, 8X14	2		



E-7

RIGHT CRANKCASE

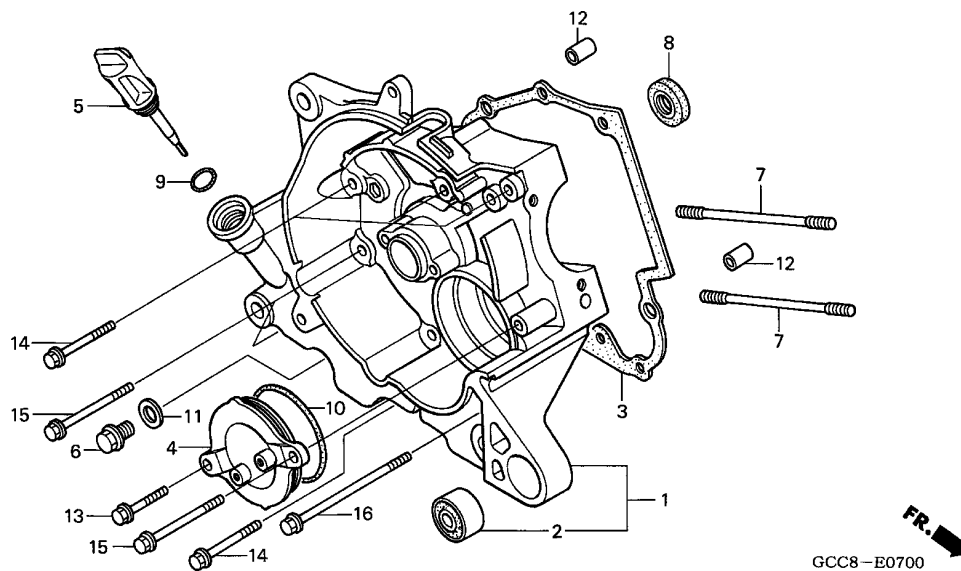

Service item	F.R.T.
GASKET, CRANKCASE	*3.0
CRANKCASE COMP., R.	*3.4

Ref. No.	Part No.	Description	Reqd. QTY SCR100WH 5	Serial No.	Parts catalogue code
1	11100-GCC-B50	CRANKCASE COMP., R.	1		
2	11102-GT8-B00	BUSH, ENGINE HANGER RUBBER ..	1		
3	11192-GCC-B50	GASKET, CRANKCASE	1		
4	11361-GCC-000	COVER, OIL PUMP	1		
5	15651-GCC-C50	GAUGE, OIL LEVEL	1		
6	90015-GCC-C50	BOLT, PLUG DRAIN, 12MM	1		
7	90031-GCC-C50	BOLT A, STUD, 7X181	2		
8	91201-GCC-000	OIL SEAL, 16X26X7	1		
9	91307-035-000	O-RING, 18X3	1		
10	91307-639-000	O-RING, 64X2	1		
11	94109-12000	WASHER, DRAIN PLUG, 12MM	1		
12	94301-08200	DOWEL PIN, 8X20	2		
13	95701-06022-00	BOLT, FLANGE, 6X22	1		
14	95701-06055-00	BOLT, FLANGE, 6X55	4		
15	95701-06080-00	BOLT, FLANGE, 6X80	3		
16	95701-06115-00	BOLT, FLANGE, 6X115	1		

E-8

GENERATOR

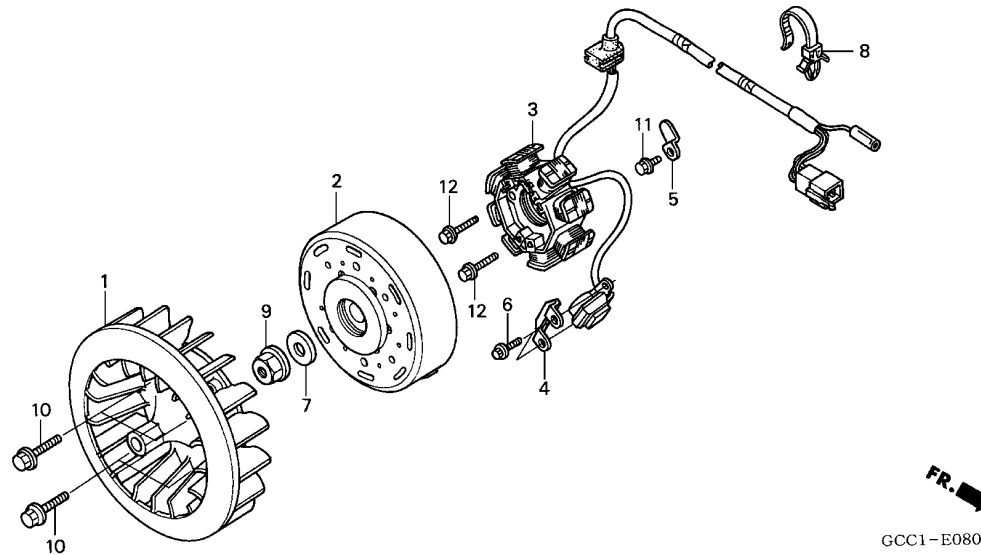

Service item	F.R.T.
FAN COMP., COOLING	0.3
FLYWHEEL COMP.	0.5
STATOR COMP.	0.8

Ref. No.	Part No.	Description	Reqd. QTY SCR100WH 5	Serial No.	Parts catalogue code
1	19510-GCC-000	FAN COMP., COOLING	1		
2	31110-GFC-870	FLYWHEEL COMP.	1		
3	31120-GCC-B50	STATOR COMP.	1		
4	32907-GFC-890	CLIP, A.C. GENERATOR CORD ...	1		
5	32976-GFC-890	CLAMPER, WIRE HARNESS	1		
6	90083-GB6-911	BOLT, KNOCK, 5MM	2		
7	90410-GCC-000	WASHER, 10MM	1		
8	90672-GCC-000	CABLE, STRAP	1		
9	94050-10000	NUT, FLANGE, 10MM	1		
10	95701-06016-00	BOLT, FLANGE, 6X16	4		
11	96001-06016-00	BOLT, FLANGE, 6X16	1		
12	96001-06022-00	BOLT, FLANGE, 6X22	2		

E-9

OIL PUMP

Service item	F.R.T.
GEAR, OIL PUMP DRIVEN	0.6
PUMP ASSY., OIL	0.8
(INC. RELATIVE PART)	

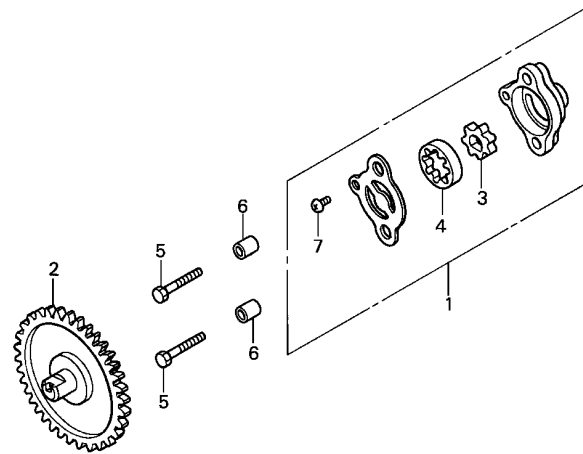

GCC1-E0900

Ref. No.	Part No.	Description	Reqd. QTY SCR100WH 5	Serial No.	Parts catalogue code
1	15100-GFC-900	PUMP ASSY., OIL	1		
2	15133-GFC-901	GEAR, OIL PUMP DRIVEN (39T) -	1		
3	15331-GFC-900	ROTOR, OIL PUMP INNER	1		
4	15332-GFC-900	ROTOR, OIL PUMP OUTER	1		
5	90002-GFC-900	BOLT, HEX., 6X30	2		
6	90701-GF6-000	DOWEL PIN, 8X14	2		
7	93901-34120	SCREW, TAPPING, 4X8	1		

E-10

STARTING MOTOR

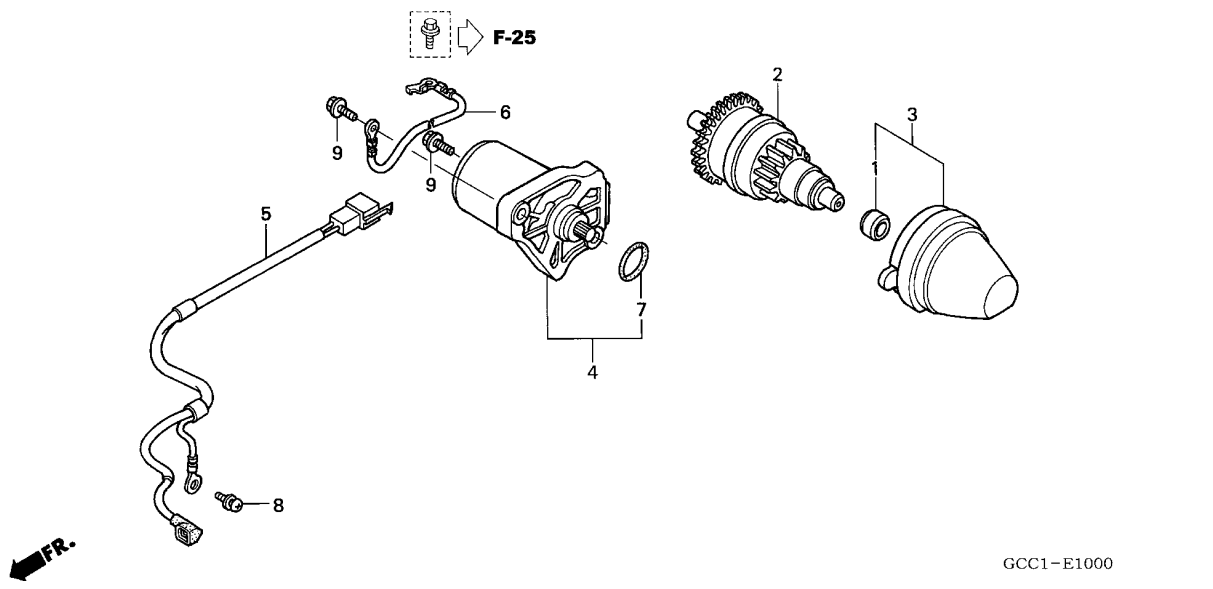

Service item	F.R.T.
HOLDER COMP., STARTER PINION	0.4
.PINION ASSY., STARTER	
MOTOR UNIT, STARTING	0.6
.SUB HARNESS	

Ref. No.	Part No.	Description	Reqd. QTY	Serial No.	Parts catalogue code
			SCR100WH		
			5		
1	11205-GW3-980	BUSH, 8X12X6	1		
2	28120-GCC-000	PINION ASSY., STARTER (14T/40T)	1		
3	28150-GCC-000	HOLDER COMP., STARTER PINION	1		
4	31210-GCC-000	MOTOR UNIT, STARTING	1		
5	32105-GCC-B50	SUB HARNESS	1		
6	32603-GCC-B50	CABLE, EARTH (ENGINE-FRAME) .	1		
7	91309-GCC-000	O-RING	1		
8	93892-04006-08	SCREW-WASHER, 4X6	1		
9	96001-06035-00	BOLT, FLANGE, 6X35	2		



E-11

LEFT CRANKCASE COVER

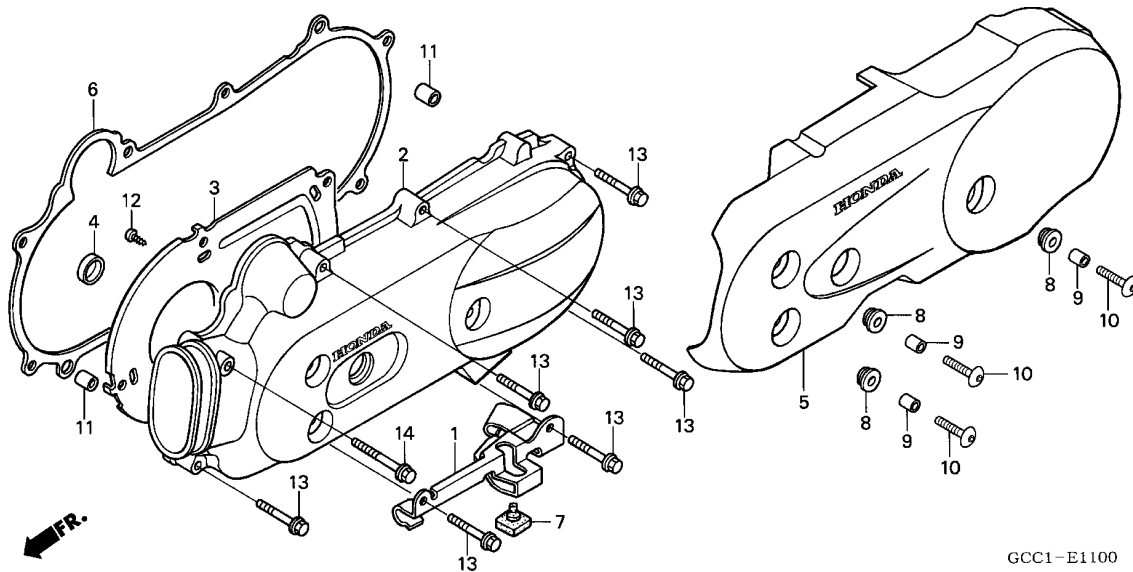

Service item	F.R.T.
COVER COMP., L. SIDE	0.2
GASKET, L. COVER	0.4
COVER, L. SIDE	0.5
.PLATE, L. COVER	

GCC1-E1100

Ref. No.	Part No.	Description	Reqd. QTY SCR100WH 5	Serial No.	Parts catalogue code
1	11206-GCC-000	CLAMPER, RR. BRAKE CABLE	1		
2	11341-GCC-C50	COVER, L. SIDE	1		
3	11342-GCC-000	PLATE, L. COVER	1		
4	11344-GW3-980	RUBBER, STARTER PINION HOLDER	1		
5	11350-GCC-C51	COVER COMP., L. SIDE	1		
6	11395-GCC-B50	GASKET, L. COVER	1		
7	50501-GCC-C50	RUBBER, STOPPER	1		
8	80105-061-000	CUSHION A, RR. FENDER	3		
9	80108-061-010	COLLAR A, RR. FENDER	3		
10	90085-MAJ-A20	BOLT, SPECIAL, 6X22	3		
11	90701-GF6-000	DOWEL PIN, 8X14	2		
12	93903-34120	SCREW, TAPPING, 4X8	5		
13	96001-06035-00	BOLT, FLANGE, 6X35	7		
14	96001-06075-00	BOLT, FLANGE, 6X75	1		

2

E-12

DRIVE FACE

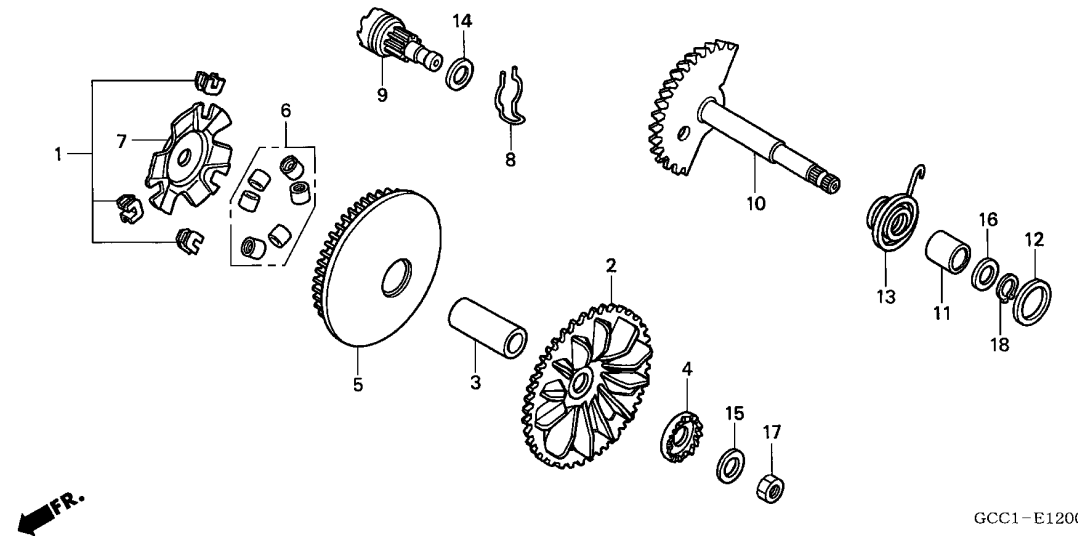

Service item	F.R.T.
GEAR COMP., KICK DRIVEN	0.4
SPINDLE COMP., KICK STARTER ..	0.5
(INC. RELATIVE PART)	
.SPRING, KICK RETURN	
FACE COMP., DRIVE	0.6
.FACE COMP., MOVABLE DRIVE	
.ROLLER SET, WEIGHT	
(INC. RELATIVE PART)	

Ref. No.	Part No.	Description	Reqd. QTY	Serial No.	Parts catalogue code
			SCR100WH 5		
1	22011-GCC-000	PIECE SET, SLIDE	1		
2	22102-GCC-C50	FACE COMP., DRIVE	1		
3	22105-GCC-C50	BOSS, DRIVE FACE	1		
4	22109-GCC-C50	RATCHET, STARTER	1		
5	22110-GCC-C50	FACE COMP., MOVABLE DRIVE ...	1		
6	22123-GCC-B50	ROLLER SET, WEIGHT	1		
7	22131-GCC-C50	PLATE, RAMP	1		
8	28223-GCC-000	SPRING, KICK DRIVEN GEAR	1		
9	28230-GCC-C00	GEAR COMP., KICK DRIVEN	1		
10	28250-GCC-C50	SPINDLE COMP., KICK STARTER ..	1		
11	28253-GAZ-970	BUSH, KICK SPINDLE (HITACHI FUNMATSU)	1		
	28253-GAZ-980	BUSH, KICK SPINDLE (NTN)	1		
12	28255-GS6-000	COLLAR, KICK BOSS	1		
13	28281-GCC-000	SPRING, KICK RETURN	1		
14	90412-329-000	WASHER, THRUST, 10MM	1		
15	90426-GFC-900	WASHER, SPECIAL, 12MM	1		
16	90451-GFC-900	WASHER, KICK SPINDLE	1		
17	94001-12200-0S	NUT, HEX., 12MM	1		
18	94511-14000	CIRCLIP, EXTERNAL, 14MM	1		



E-13

DRIVEN FACE

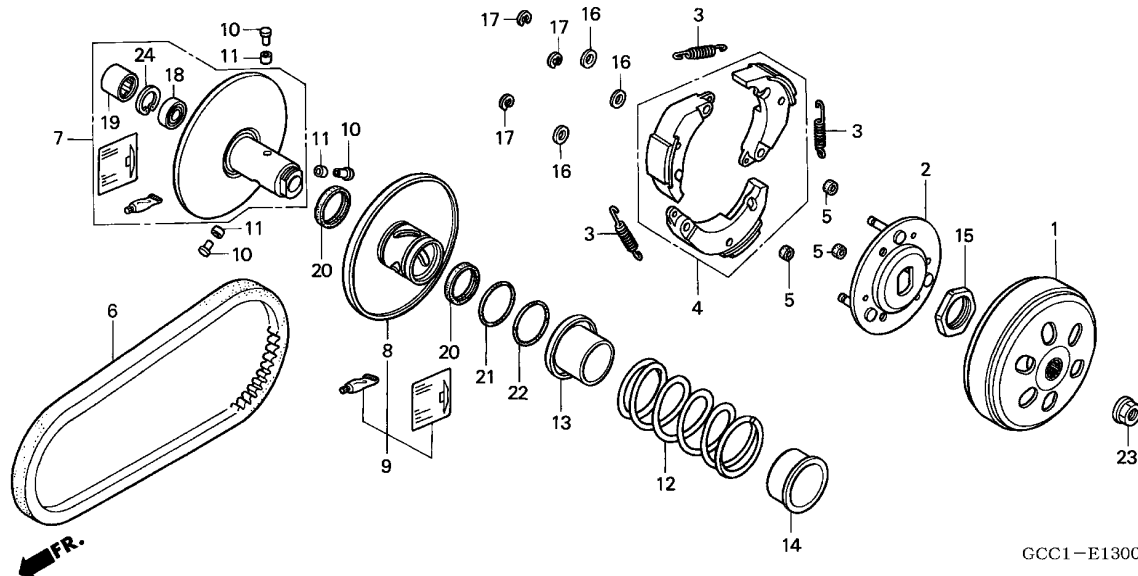

Service item	F.R.T.
OUTER COMP., CLUTCH	0.5
BELT, DRIVE	0.6
FACE SET, DRIVEN	0.7
(INC. RELATIVE PART)	
.FACE SET, MOVABLE DRIVEN	
.SPRING, DRIVEN FACE	
BEARING, NEEDLE, 17X25X18	0.8
.BEARING, RADIAL BALL, 6901U	
.WEIGHT SET, CLUTCH	
(INC. RELATIVE PART)	

Ref. No.	Part No.	Description	Reqd. QTY	Serial No.	Parts catalogue code
			SCR100WH 5		
1	22100-GW3-980	OUTER COMP., CLUTCH	1		
2	22350-GW3-980	PLATE COMP., DRIVE	1		
3	22401-GCC-000	SPRING, CLUTCH	3		
4	22535-GW3-980	WEIGHT SET, CLUTCH	1		
5	22804-148-000	RUBBER, CLUTCH DAMPER	3		
6	23100-GCC-000	BELT, DRIVE	1		
7	23205-GCC-306	FACE SET, DRIVEN	1		
8	23220-GCC-C50	FACE COMP., MOVABLE DRIVEN ..	1		
9	23224-GCC-C50	FACE SET, MOVABLE DRIVEN	1		
10	23225-GW3-000	PIN, ROLLER GUIDE	3		
11	23226-GCC-C50	ROLLER, GUIDE	3		
12	23233-GCC-000	SPRING, DRIVEN FACE	1		
13	23237-GCC-C50	COLLAR, SEAL	1		
14	23238-GCC-000	COLLAR, SPRING	1		
15	90202-187-000	NUT, SPECIAL, 28MM	1		
16	90442-044-000	WASHER, THRUST, 6MM	3		
17	90603-GW3-980	CIRCLIP, 6MM	3		
18	91006-GAZ-980	BEARING, RADIAL BALL, 6901U ..	1		
19	91103-GAZ-980	BEARING, NEEDLE, 17X25X18 ...	1		
20	91211-GAZ-980	OIL SEAL, 34X39X3	2		
21	91351-GR1-000	O-RING, 38.5X2	1		
22	91351-642-000	O-RING, PINION CAP	1		
23	94050-10000	NUT, FLANGE, 10MM	1		
24	94520-24000	CIRCLIP, INTERNAL, 24MM	1		

2

E-14

TRANSMISSION

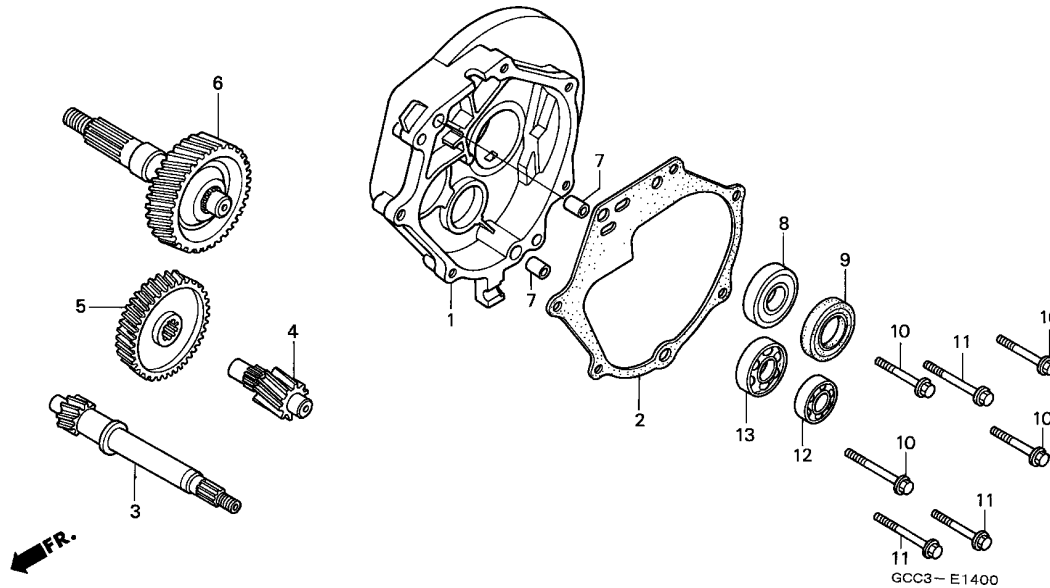

Service item	F.R.T.
COUNTERSHAFT	1.0
.GASKET, TRANSMISSION COVER	
.GEAR COMP., FINAL	
.GEAR, COUNTERSHAFT	
OIL SEAL, 27X42X7	1.1
BEARING, RADIAL BALL, 6004UU	1.2
(ADD 0.1 FOR EACH.)	
DRIVESHAFT	1.3
CASE COMP., TRANSMISSION	1.4

Ref. No.	Part No.	Description	Reqd. QTY	Serial No.	Parts catalogue code
			SCR100WH 5		
1	21200-GCC-B50	CASE COMP., TRANSMISSION	1		
2	21395-GFC-890	GASKET, TRANSMISSION COVER ..	1		
3	23411-GCC-000	DRIVESHAFT	1		
4	23421-GCC-000	COUNTERSHAFT (13T)	1		
5	23422-GCC-000	GEAR, COUNTERSHAFT (50T)	1		
6	23430-GCC-000	GEAR COMP., FINAL	1		
7	90701-GF6-000	DOWEL PIN, 8X14	2		
8	91009-GW3-980	BEARING, RADIAL BALL, 6004UU	1		
9	91255-GW3-980	OIL SEAL, 27X42X7	1		
10	95701-06030-00	BOLT, FLANGE, 6X30	4		
11	95701-06040-00	BOLT, FLANGE, 6X40	3		
12	96100-62010-00	BEARING, RADIAL BALL, 6201 ..	1		
13	96100-63010-00	BEARING, RADIAL BALL, 6301 ..	1		

E-15

LEFT CRANKCASE

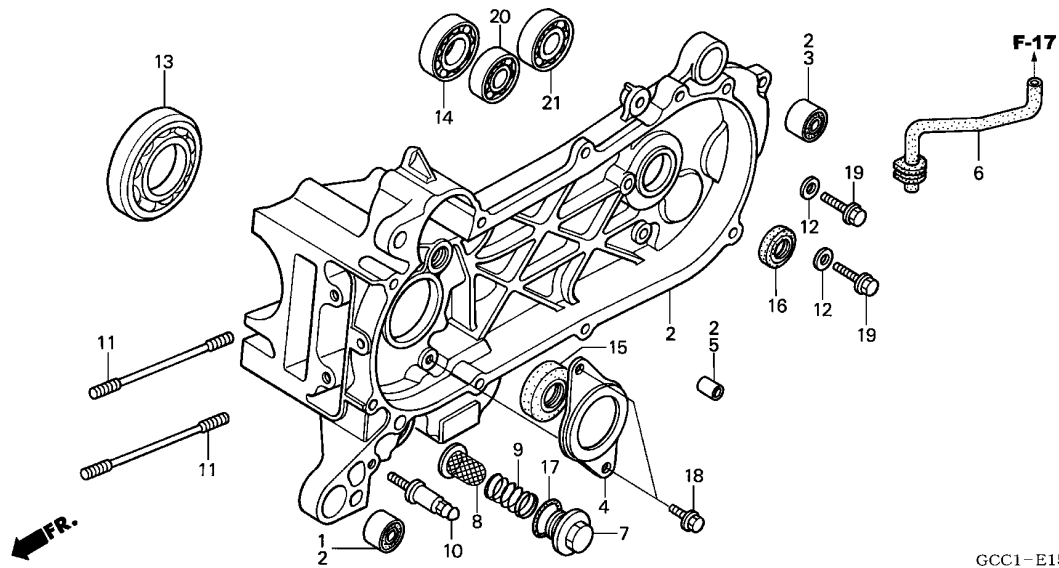

Service item	F.R.T.
SCREEN, OIL FILTER	0.2
BEARING, RADIAL BALL, 6201 ... (ADD 0.1 FOR EACH.)	1.2
.BEARING, RADIAL BALL, 6202	
BEARING, RADIAL BALL SPECIAL, 6203	1.3
.OIL SEAL, 17X30X6	
BOLT B, STUD, 7X186	*2.0
(ADD 0.1 FOR EACH.)	
BEARING, RADIAL BALL, 6007 ...	*3.4
CRANKCASE COMP., L.	*4.2

Ref. No.	Part No.	Description	Reqd. QTY	Serial No.	Parts catalogue code
			SCR100WH 5		
1	11102-GT8-B00	BUSH, ENGINE HANGER RUBBER ..	1		
2	11200-GCC-B50	CRANKCASE COMP., L.	1		
3	11203-GC7-300	BUSH, RR. CUSHION UNDER RUBBER	1		
4	11204-GCC-000	PLATE, OIL SEAL STOPPER	1		
5	11205-GW3-980	BUSH, 8X12X6	1		
6	11220-GCC-000	TUBE, MISSION BREATHER	1		
7	12361-035-000	CAP, TAPPET ADJUSTING HOLE ..	1		
8	15421-107-000	SCREEN, OIL FILTER	1		
9	15426-KCW-880	SPRING, OIL FILTER SCREEN ...	1		
10	90008-GCC-C50	BOLT, MAIN STAND SPRING	1		
11	90032-GCC-C50	BOLT B, STUD, 7X186	2		
12	90474-333-000	WASHER, SEALING, 8MM	2		
13	91002-GFC-890	BEARING, RADIAL BALL, 6007 ..	1		
14	91004-GCC-000	BEARING, RADIAL BALL SPECIAL, 6203	1		
15	91202-GCC-000	OIL SEAL, 20.8X53X9	1		
16	91204-KEE-730	OIL SEAL, 17X30X6	1		
17	91302-001-020	O-RING, 30.8MM	1		
18	95701-06016-00	BOLT, FLANGE, 6X16	2		
19	95701-08012-00	BOLT, FLANGE, 8X12	2		
20	96100-62010-00	BEARING, RADIAL BALL, 6201 ..	1		
21	96100-62020-00	BEARING, RADIAL BALL, 6202 ..	1		

E-16

CRANKSHAFT/PISTON

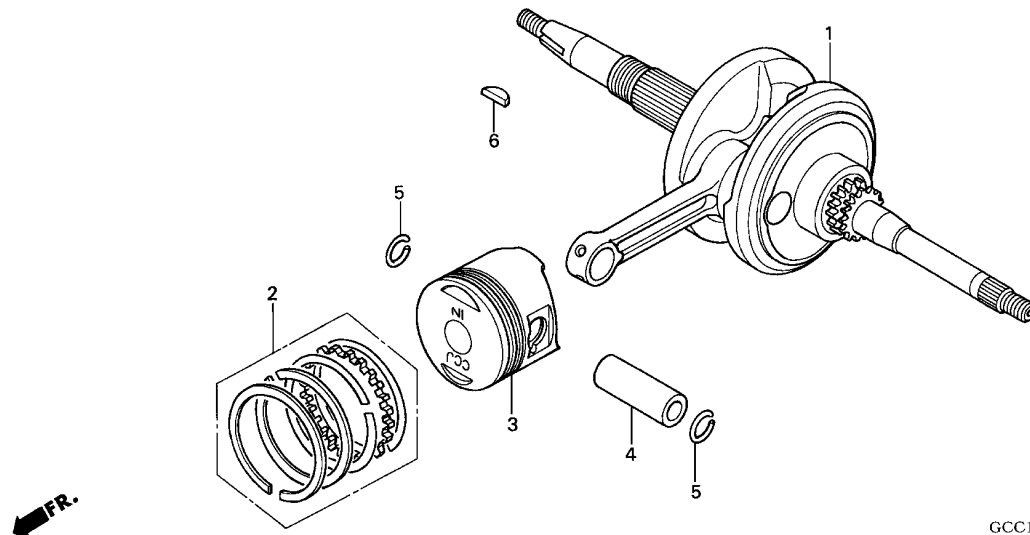

Service item	F.R.T.
PIN, PISTON	*2.0
PISTON	*2.1
.RING SET, PISTON	
CRANKSHAFT COMP.	*3.6

Ref. No.	Part No.	Description	Reqd. QTY SCR100WH 5	Serial No.	Parts catalogue code
1	13000-GCC-B50	CRANKSHAFT COMP.	1		
2	13011-GCC-B50	RING SET, PISTON (STD.)	1		
	13012-GCC-B50	RING SET, PISTON (0.25)	(1)		
	13013-GCC-B50	RING SET, PISTON (0.50)	(1)		
	13014-GCC-B50	RING SET, PISTON (0.75)	(1)		
	13015-GCC-B50	RING SET, PISTON (1.00)	(1)		
3	13101-GCC-C50	PISTON (STD.)	1		
	13102-GCC-C50	PISTON (0.25)	(1)		
	13103-GCC-C50	PISTON (0.50)	(1)		
	13104-GCC-C50	PISTON (0.75)	(1)		
	13105-GCC-C50	PISTON (1.00)	(1)		
4	13111-GCC-C50	PIN, PISTON	1		
5	13115-001-000	CLIP, PISTON PIN	2		
6	90741-035-000	KEY, WOODRUFF, 3X5	1		

E-17

CARBURETOR

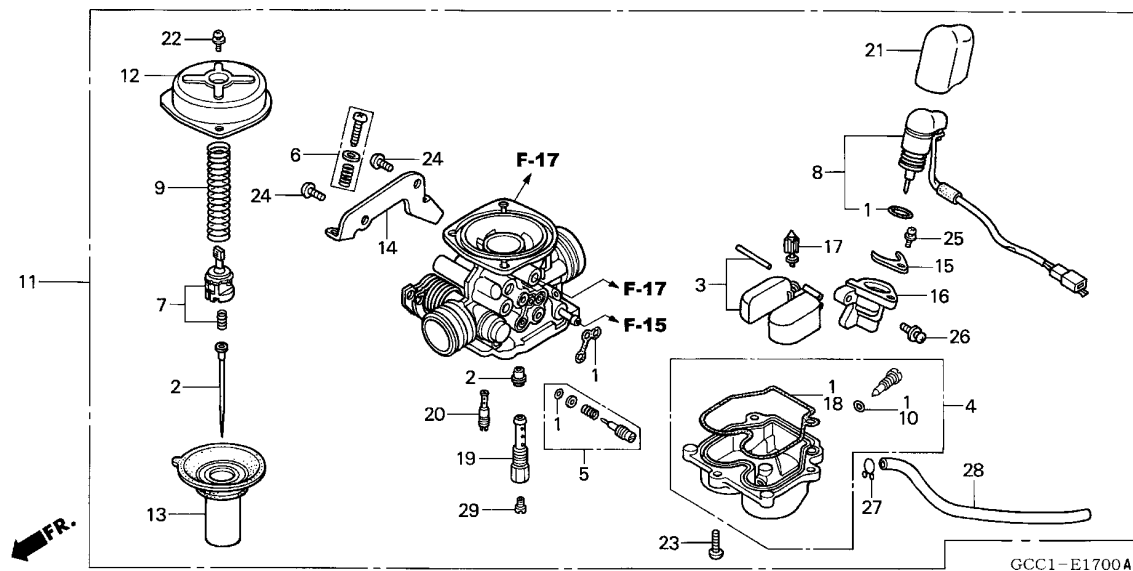

Service item	F.R.T.
PISTON COMP., VACUUM	0.3
CHAMBER SET, FLOAT	0.4
BYSTARTER ASSY., AUTO	0.5
.FLOAT SET	
.JET, MAIN,	
.VALVE COMP., FLOAT	
CARBURETOR ASSY.	0.6
.NEEDLE SET, JET	

Ref. No.	Part No.	Description	Reqd. QTY	Serial No.	Parts catalogue code
			SCR100WH 5		
1	16010-GCC-770	GASKET SET	1		
2	16012-GCC-B50	NEEDLE SET, JET	1		
3	16013-KEW-900	FLOAT SET	1		
4	16015-GCC-B51	CHAMBER SET, FLOAT	1		
5	16016-GCC-B50	SCREW SET A	1		
6	16028-GCC-770	SCREW SET B	1		
7	16037-GCC-770	PLATE SET, VALVE	1		
8	16046-GCC-B51	BYSTARTER ASSY., AUTO	1		
9	16050-GCC-770	SPRING, COMPRESSION COIL	1		
10	16075-KEE-730	O-RING, 1.3X4.3	1		
11	16100-GCC-B53	CARBURETOR ASSY. (VKDAE C) ..	1		
12	16107-GCC-770	TOP	1		
13	16111-GCC-770	PISTON COMP., VACUUM	1		
14	16119-GCC-B01	STAY, WIRE	1		
15	16131-GFC-890	PLATE, SETTING	1		
16	16140-GFC-890	BODY COMP., BYSTARTER	1		
17	16155-GCC-B50	VALVE COMP., FLOAT	1		
18	16163-GCC-770	GASKET, FLOAT CHAMBER	1		
19	16165-GCC-B50	HOLDER, NEEDLE JET	1		
20	16180-GCC-B50	JET, SLOW, #35	1		
21	16190-GCC-B50	CAP, HOLDER	1		
22	93500-04008-1H	SCREW, PAN, 4X8	2		
23	93500-04012-1H	SCREW, PAN, 4X12	3		
24	93500-05010-0H	SCREW, PAN, 5X10	2		
25	93892-04008-18	SCREW-WASHER, 4X8	1		

E-17

CARBURETOR

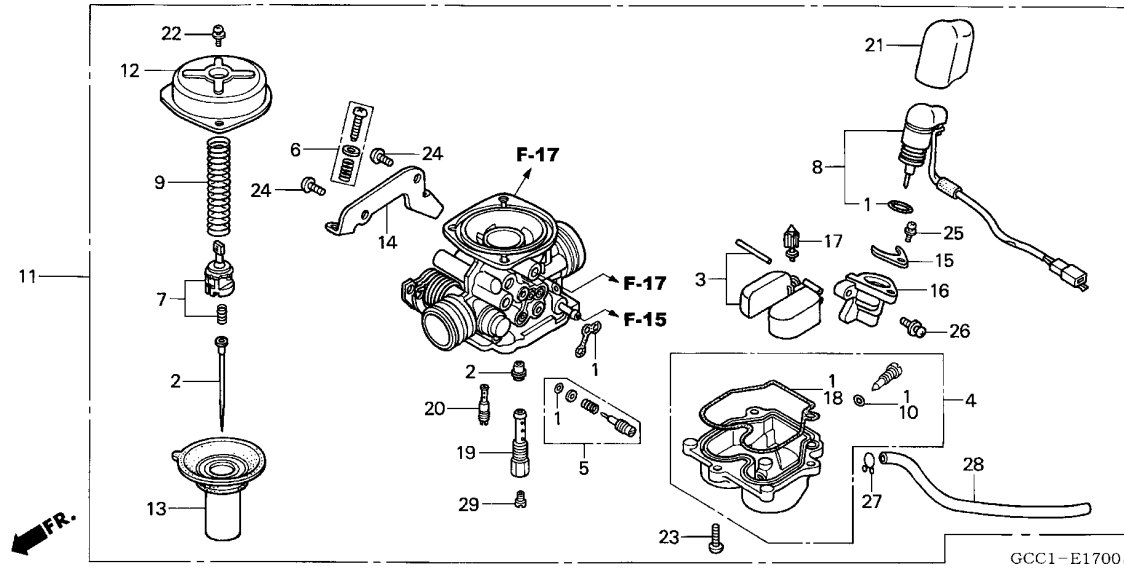

Ref. No.	Part No.	Description	Reqd. QTY	Serial No.	Parts catalogue code
			SCR100WH		
			5		
26	93892-05012-18	SCREW-WASHER, 5X12	2		
27	95002-02089	CLIP, TUBE (B8)	1		
28	95003-09027-31	TUBE, VINYL, 4.5X8X270 (95003-09001-60M)	1		
29	99101-GCC-0000	JET, MAIN, #80	1		

F-1

HEADLIGHT

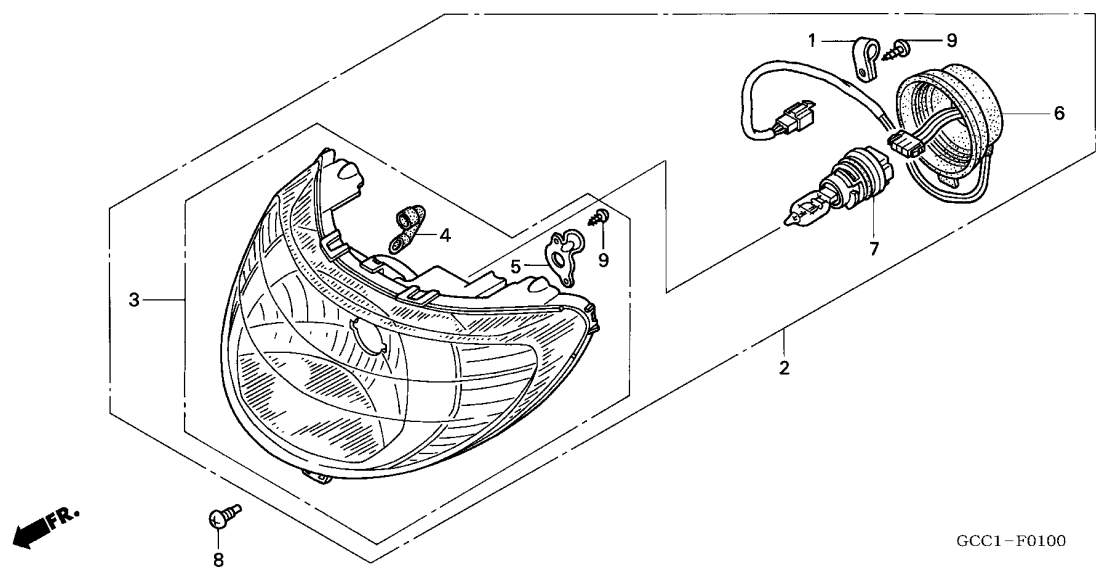

Service item	F.R.T.
BULB, HEADLIGHT	0.2
.HEADLIGHT ASSY.	
.SOCKET COMP., HEADLIGHT	
HEADLIGHT UNIT	0.3

3

Ref. No.	Part No.	Description	Reqd. QTY		Serial No.	Parts catalogue code
			SCR100WH	5		
1	32920-GCC-B00	CLAMP, CORD	1			
2	33100-GCC-B50	HEADLIGHT ASSY. (12V 40/40W)	1			
3	33110-GCC-B50	HEADLIGHT UNIT	1			
4	33113-GCC-B50	PIPE, CP	1			
5	33116-KCW-880	HOLDER	1			
6	33120-GCC-B50	SOCKET COMP., HEADLIGHT	1			
7	34901-GCC-B50	BULB, HEADLIGHT (12V 40/40W)	1			
8	90110-GCC-000	SCREW, SPECIAL, 6X14	1			
9	93901-34320	SCREW, TAPPING, 4X12	3			

F-2

SPEEDOMETER

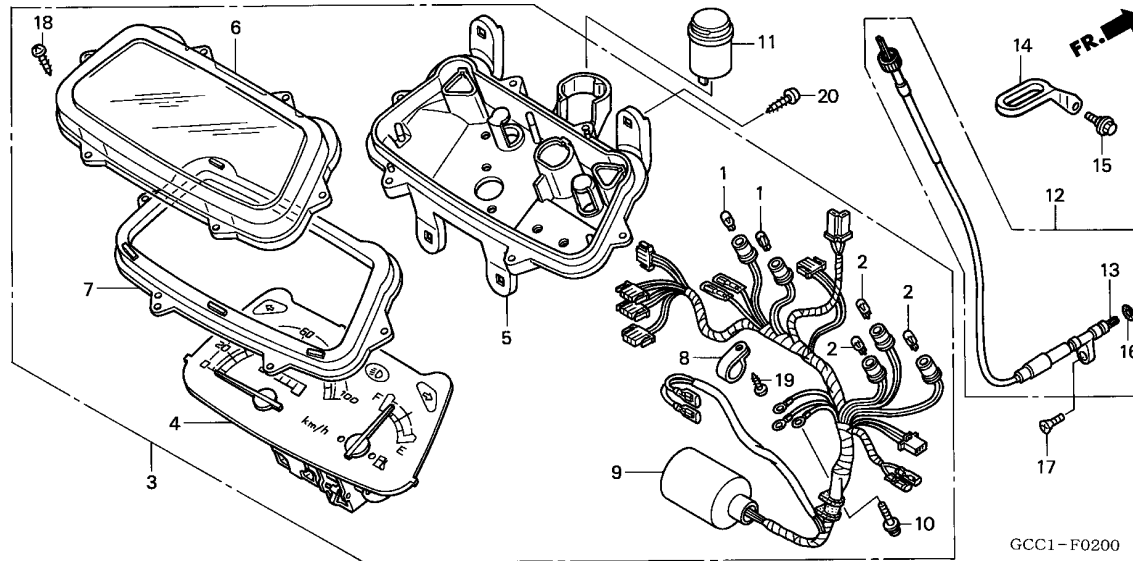

Service item	F.R.T.
CABLE COMP., INNER	0.1
RELAY COMP., AUDIBLE PILOT & WINKER	0.2
CABLE COMP., SPEEDOMETER	0.4
.LENS	
.PLATE, REFLECTING	
SPEEDOMETER ASSY.	0.6
CASE ASSY.	0.7
.SOCKET COMP.	
.SPEEDOMETER COMP.	

Ref. No.	Part No.	Description	Reqd. QTY	Serial No.	Parts catalogue code
			SCR100WH 5		
1	34908-GCC-B50	BULB, WEDGE BASE (T10) (12V 3.4W)	2		
2	34909-GCC-B50	BULB, WEDGE BASE (T10) (12V 1.7W)	3		
3	37200-GCC-B50	SPEEDOMETER ASSY. (KPH)	1		
4	37210-GCC-B50	SPEEDOMETER COMP.	1		
5	37211-GCC-B50	CASE ASSY.	1		
6	37212-GCC-B50	LENS	1		
7	37213-GCC-000	PLATE, REFLECTING	1		
8	37216-GCC-B50	CLAMP	1		
9	37224-GCC-B50	SOCKET COMP.	1		
10	37305-GW3-780	SCREW-WASHER, 3X22	3		
11	38301-GFC-890	RELAY COMP., AUDIBLE PILOT & WINKER	1		
12	44830-GCC-C50	CABLE COMP., SPEEDOMETER	1		
13	44831-GCC-C50	CABLE COMP., INNER	1		
14	44832-GCC-910	GUIDE, SPEEDOMETER CABLE	1		
15	90122-752-000	BOLT, SPECIAL, 6MM	1		
16	91301-027-000	O-RING, 6.8X1.9	1		
17	93700-05018-OA	SCREW, OVAL, 5X18	1		
18	93903-22420	SCREW, TAPPING, 3X16	6		
19	93903-24320	SCREW, TAPPING, 4X12	1		
20	93903-25320	SCREW, TAPPING, 5X16	4		

F-3

HANDLE LEVER/SWITCH/CABLE

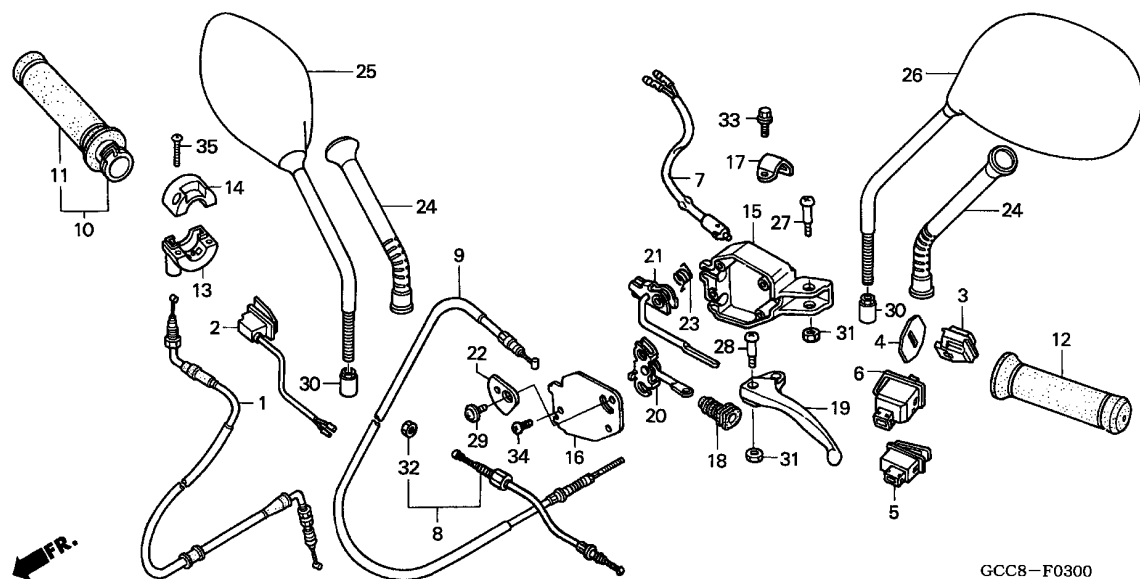

Service item	F.R.T.
GRIP, L. HANDLE	0.1
GRIP, R. HANDLE	0.2
ARM COMP., RR. BRAKE LOCK	0.3
.GRIP COMP., THROTTLE	
.HOUSING, UNDER THROTTLE	
.LEVER, L. STEERING HANDLE	
.SWITCH ASSY., WINKER	
.SWITCH UNIT, DIMMER	
.SWITCH UNIT, HORN	
.SWITCH UNIT, STARTER	
CABLE COMP., FR. BRAKE	
CONNECTING	0.4
.SWITCH ASSY., FR. STOP	
EQUALIZER COMP.	0.5
BRACKET, L. HANDLE LEVER	0.6
CABLE COMP., RR. BRAKE	0.9
CABLE COMP., THROTTLE	1.0

3

Ref. No.	Part No.	Description	Reqd. QTY	Serial No.	Parts catalogue code
			SCR100WH 5		
1	17910-GCC-B51	CABLE COMP., THROTTLE	1		
2	35160-GCC-B50	SWITCH UNIT, STARTER	1		
3	35170-KEE-630	SWITCH UNIT, DIMMER	1		
4	35171-GCC-C50	COVER, DIMMER SWITCH	1		
5	35180-KEE-630	SWITCH UNIT, HORN	1		
6	35200-GCC-B50	SWITCH ASSY., WINKER	1		
7	35340-KCW-870	SWITCH ASSY., FR. STOP	1		
8	43440-GCC-B50	CABLE COMP., FR. BRAKE			
		CONNECTING	1		
9	43450-GCC-B50	CABLE COMP., RR. BRAKE	1		
10	53140-GCC-C50	GRIP COMP., THROTTLE	1		
11	53165-GCC-C50	GRIP, R. HANDLE	1		
12	53166-GCC-C50	GRIP, L. HANDLE	1		
13	53167-GCC-C51	HOUSING, UNDER THROTTLE	1		
14	53168-GCC-C51	HOUSING, UPPER THROTTLE	1		
15	53172-KCW-J10	BRACKET, L. HANDLE LEVER	1		
16	53173-GBL-871	COVER, L. BRAKE LEVER BRACKET	1		
17	53173-KCW-870	BAND, HANDLE BRACKET	1		
18	53176-GBL-870	BOOT, BRAKE LEVER ROD	1		
19	53178-KCW-J10	LEVER, L. STEERING HANDLE ...	1		
20	53184-KCW-J10	EQUALIZER COMP.	1		
21	53185-GCC-C50	ARM COMP., RR. BRAKE LOCK ...	1		
22	53186-GBL-870	COVER, RR. BRAKE LOCK LEVER .	1		
23	53188-GBL-870	SPRING, BRAKE LOCK ARM RETURN	1		
24	88113-GCC-930	BOOT, MIRROR	2		

F-3

HANDLE LEVER/SWITCH/CABLE

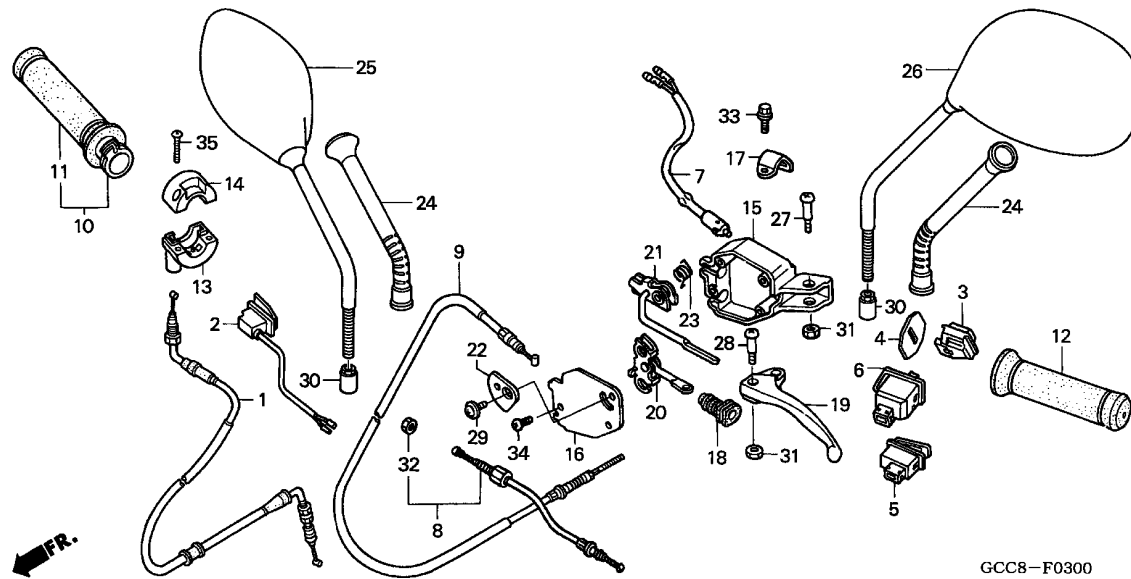

GCCB-F0300

Ref. No.	Part No.	Description	Reqd. QTY SCR100WH 5	Serial No.	Parts catalogue code
25	88210-GCC-C50	MIRROR COMP., R.	1		
26	88220-GCC-C50	MIRROR COMP., L.	1		
27	90115-GBL-870	SCREW, HANDLE LEVER PIVOT ...	1		
28	90115-147-000	SCREW, HANDLE LEVER PIVOT, 5X26	1		
29	90117-MN5-000	SCREW, PAN, 5X13	1		
30	90130-GCC-C50	NUT ASSY., LOCK	2		
31	90302-GCC-000	NUT, HEX., 5MM	2		
32	90303-GFC-901	NUT, HEX., 8MM	1		
33	93401-06020-00	BOLT-WASHER, 6X20	1		
34	93500-05012-0H	SCREW, PAN, 5X12	2		
35	93500-05022-0A	SCREW, PAN, 5X22	2		

F-4

FR. BRAKE MASTER CYLINDER

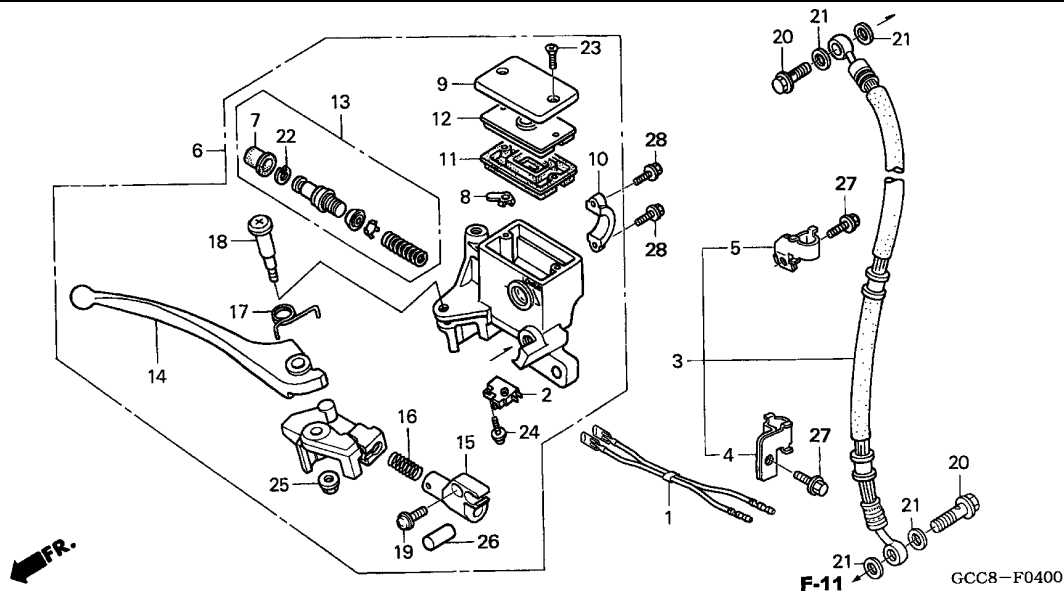

Service item	F.R.T.
DIAPHRAGM	0.1
LEVER, R. STEERING HANDLE	0.3
.SWITCH ASSY., FR. STOP	
CYLINDER ASSY., FR. BRAKE	
MASTER	0.7
.HOSE COMP., FR. BRAKE	
CYLINDER SET, MASTER	0.8

3

Ref. No.	Part No.	Description	Reqd. QTY	Serial No.	Parts catalogue code
			SCR100WH 5		
1	32101-GCC-B50	SUB CORD, FR. STOP SWITCH ...	1		
2	35340-GW3-980	SWITCH ASSY., FR. STOP	1		
3	45125-GCC-B50	HOSE COMP., FR. BRAKE	1		
4	45127-GCC-C50	CLAMPER A, BRAKE HOSE	1		
5	45128-GCC-C50	CLAMPER B, BRAKE HOSE	1		
6	45500-GCC-B51	CYLINDER ASSY., FR. BRAKE MASTER	1		
7	45504-GW3-980	BOOT COMP.	1		
8	45512-GW3-980	PROTECTOR	1		
9	45513-GW3-980	CAP, MASTER CYLINDER	1		
10	45517-KCW-880	HOLDER, MASTER CYLINDER	1		
11	45520-GW3-980	DIAPHRAGM	1		
12	45521-GW3-980	PLATE, DIAPHRAGM	1		
13	45530-KET-920	CYLINDER SET, MASTER	1		
14	53175-GCC-B50	LEVER, R. STEERING HANDLE ...	1		
15	53195-GCS-000	HOLDER, CONNECTING CABLE ...	1		
16	53198-GBL-870	SPRING, RETURN	1		
17	53199-GCS-010	SPRING, BRAKE LEVER RETURN ..	1		
18	90114-GCC-B50	BOLT, HANDLE LEVER	1		
19	90117-KV3-830	BOLT, SPECIAL, 6X22	1		
20	90145-MS9-612	BOLT, OIL, 10X22	2		
21	90545-KCW-880	WASHER, OIL BOLT	4		
22	90653-GW3-980	CIRCLIP	1		
23	93600-04012-1G	SCREW, FLAT, 4X12	2		
24	93893-04012-17	SCREW-WASHER, 4X12	1		

F-4

FR. BRAKE MASTER CYLINDER

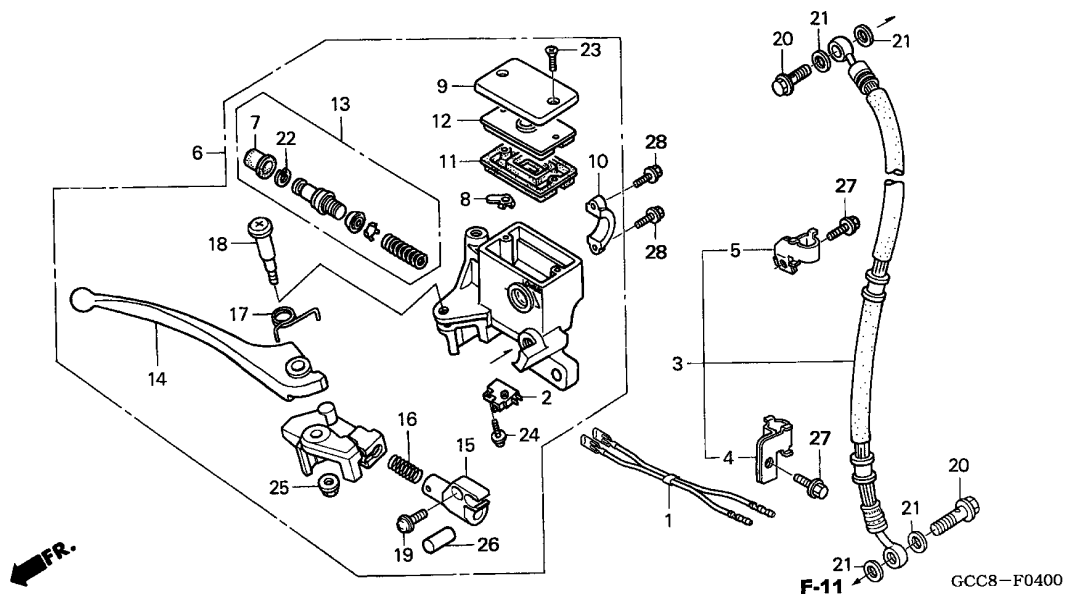

Ref. No.	Part No.	Description	Reqd. QTY	Serial No.	Parts catalogue code
			SCR100WH		
			5		
25	94050-06000	NUT, FLANGE, 6MM	1		
26	94303-06100	DOWEL PIN, 6X10	1		
27	95701-06012-00	BOLT, FLANGE, 6X12	2		
28	96001-06022-00	BOLT, FLANGE, 6X22	2		

F-5

HANDLE/HANDLE COVER

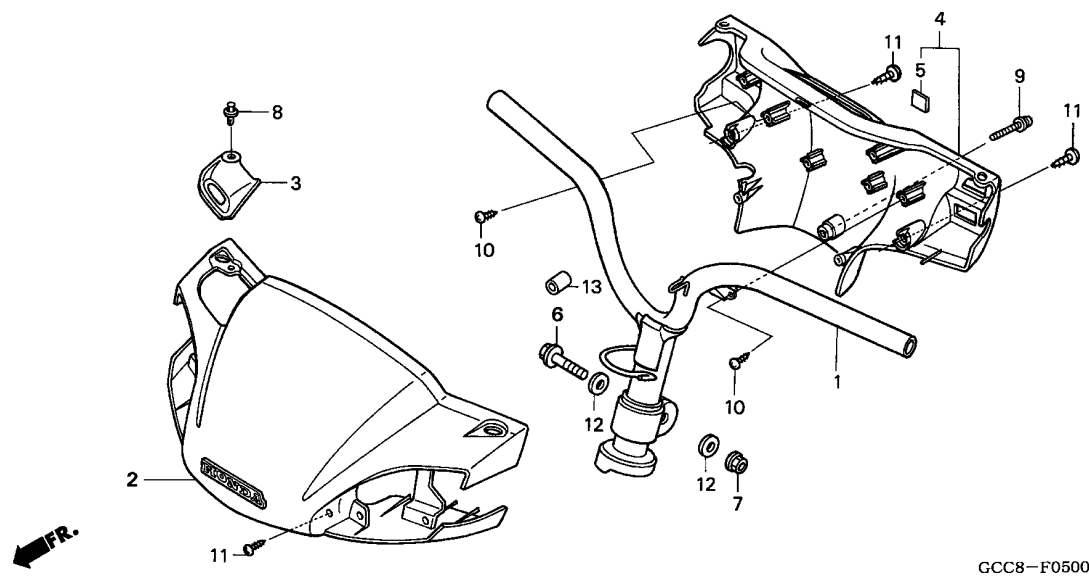

Service item	F.R.T.
COVER SET, FR. HANDLE	0.3
COVER SET, RR. HANDLE	0.5
HANDLE COMP., STEERING	0.7

3

Ref. No.	Part No.	Description	Reqd. QTY	Serial No.	Parts catalogue code
			SCR100WH 5		
1	53100-GCC-C51	HANDLE COMP., STEERING	1		
2	53207-GCC-C51ZB	COVER SET, FR. HANDLE (WL)			
	NHA20PPEARL WHITE	1		
	53207-GCC-C51ZC	*NHA21M*.....BOSS GRAY METALLIC	1		
	53207-GCC-C51ZD	*NH1*.....BLACK	1		
3	53209-GCC-C50ZB	LID, BRAKE FLUID MAINTENANCE			
	NHA20PPEARL WHITE	1		
	53209-GCC-C50ZC	*NHA21M*.....BOSS GRAY METALLIC	1		
	53209-GCC-C50ZD	*NH1*.....BLACK	1		
4	53250-GCC-B51ZA	COVER SET, RR. HANDLE (WL)			
	NH1BLACK	1		
5	86150-KRF-890	EMBLEM, PRODUCT	1		
6	90163-GCC-C50	BOLT, FLANGE, 10X45	1		
7	90304-KCS-920	NUT, U, 10MM	1		
8	90683-GAZ-980	CLIP, TRIM	1		
9	93891-05016-07	SCREW-WASHER, 5X16	1		
10	93903-34320	SCREW, TAPPING, 4X12	2		
11	93903-34380	SCREW, TAPPING, 4X12	4		
12	94102-10800	WASHER, PLAIN, (10.5X18X1.6)	2		
13	95003-17005-10	TUBE, VINYL, (95003-17001-10M)	1		

F-6

FRONT FENDER/FRONT COVER

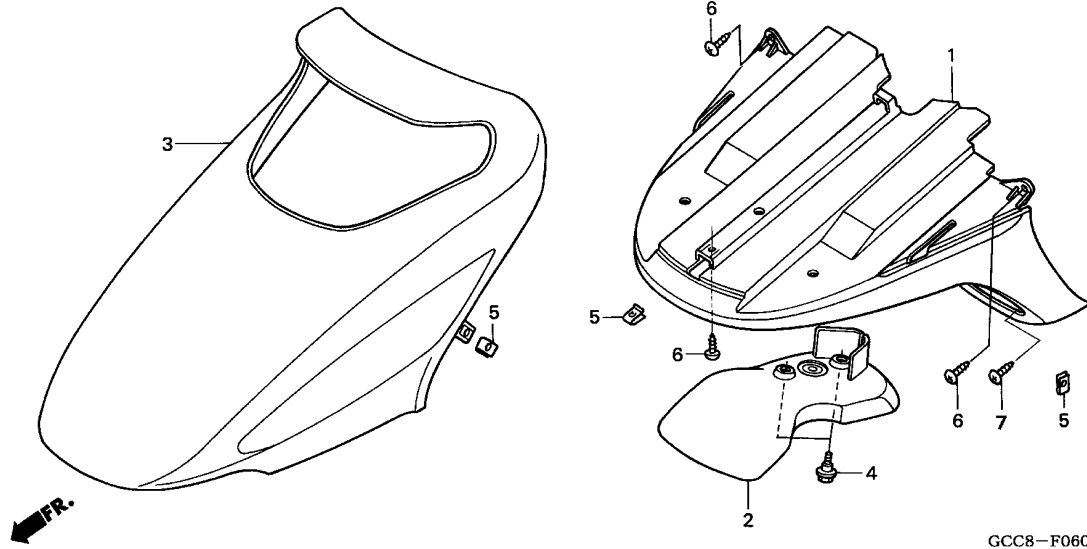

Service item	F.R.T.
COVER COMP., FR.	0.1
FENDER, FR. INNER	0.2
FENDER, FR.	0.6

Ref. No.	Part No.	Description	Reqd. QTY	Serial No.	Parts catalogue code
			SCR100WH 5		
1	61100-GCC-C50ZB	FENDER, FR. *NHA23R*.....BEST GRAY	1		
	61100-GCC-C50ZC	*NHA24R*.....ALASKAN WHITE	1		
	61100-GCC-C50ZD	*NH1*.....BLACK	1		
2	61110-GCC-000	FENDER, FR. INNER	1		
3	64300-GCC-C50ZB	COVER COMP., FR. *NHA20P*.....PEARL WHITE	1		
	64300-GCC-C50ZC	*NHA21M*.....BOSS GRAY METALLIC	1		
	64300-GCC-C50ZD	*NH1*.....BLACK	1		
4	90112-GCC-C50	BOLT, SPECIAL, 5MM	2		
5	90303-GCC-000	NUT, SPRING, 4MM	5		
6	93903-34320	SCREW, TAPPING, 4X12	3		
7	93903-34380	SCREW, TAPPING, 4X12	2		



F-7

INNER BOX

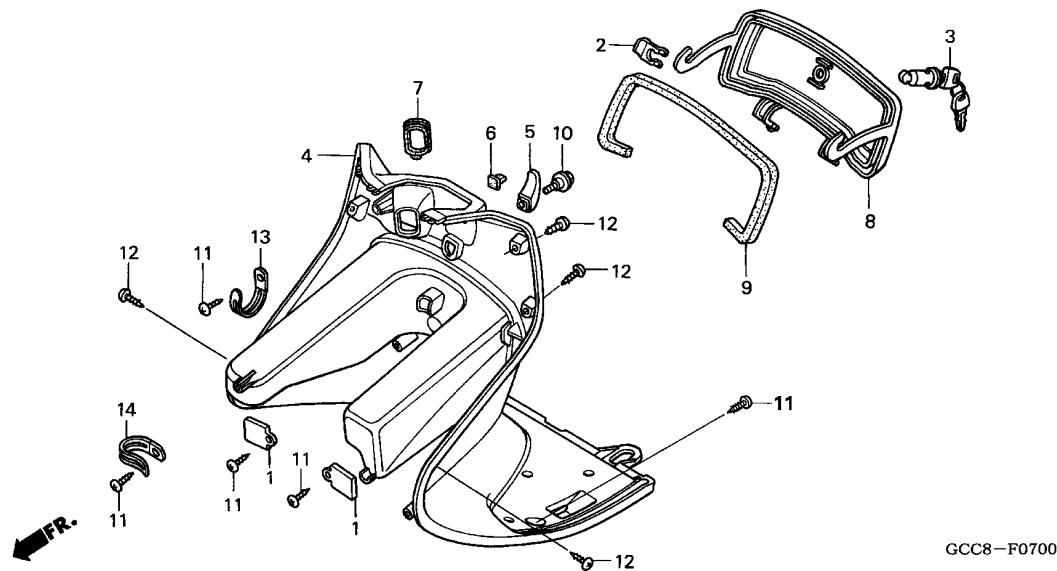

GCC8-F0700

Service item	F.R.T.
LOCK, INNER BOX	0.1
LID, INNER BOX	0.3
BOX, INNER	0.9

3

Ref. No.	Part No.	Description	Reqd. QTY SCR100WH 5	Serial No.	Parts catalogue code
1	64309-KCW-850	COVER, LID HINGE	2		
2	75581-KCW-870	SPRING, LOCK KEY SETTING	1		
3	77239-GCC-B50	LOCK, INNER BOX	1		
4	81131-GCC-C50ZA	BOX, INNER *NH1*.....BLACK	1		
5	81132-GCC-C50ZA	HOOK, LUGGAGE *NH1*.....BLACK	1		
6	81133-GAH-000	STOPPER, LUGGAGE	1		
7	81133-GCC-C50	COVER, COMBINATION & LOCK SWITCH	1		
8	81141-GCC-C50ZA	LID, INNER BOX *NH1*.....BLACK	1		
9	81146-GN2-000	SEAL A, RUBBER	1		
10	90164-GCC-000	SCREW, SPECIAL, 6MM	1		
11	93903-34320	SCREW, TAPPING, 4X12	6		
12	93903-34480	SCREW, TAPPING, 4X16	6		
13	94591-21000	CLIP, WIRE, 2X100	1		
14	94591-28000	CLIP, 2X80	1		

F-8

FLOOR PANEL

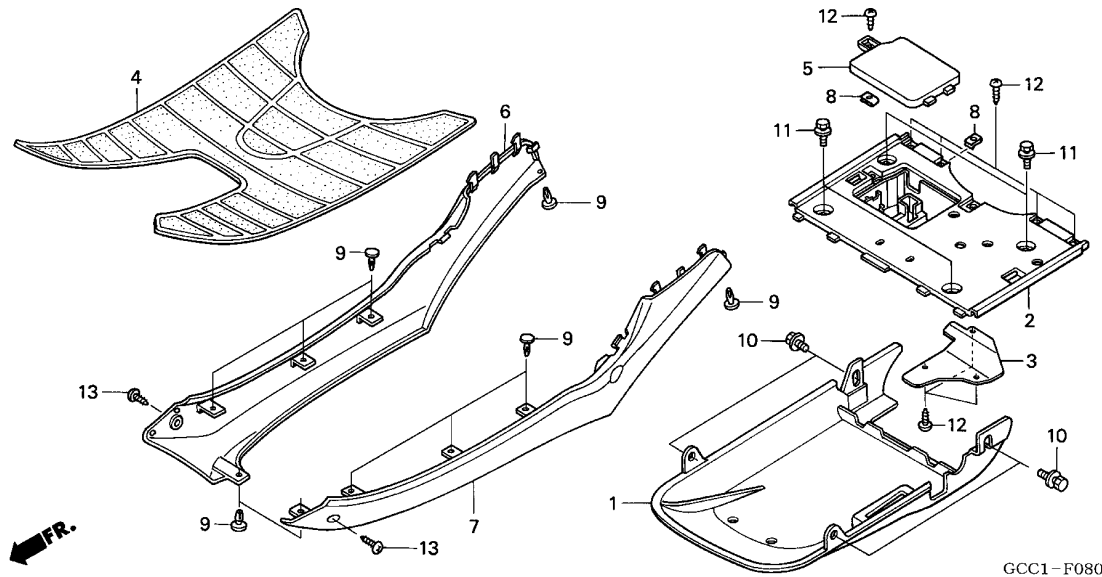

Service item	F.R.T.
COVER, L. FLOOR SIDE	0.1
.COVER, R. FLOOR SIDE	
.LID, BATTERY MAINTENANCE	
.MAT, FLOOR	
COVER, UNDER	0.3
STEP, FLOOR	0.7

Ref. No.	Part No.	Description	Reqd. QTY	Serial No.	Parts catalogue code
			SCR100WH 5		
1	50611-GCC-C50	COVER, UNDER	1		
2	64310-GCC-C51ZA	STEP, FLOOR *NH1*.....BLACK	1		
3	64311-GCC-C51	PLATE, FLOOR STEP	1		
4	64320-GCC-C50ZA	MAT, FLOOR *NH105*...MAT BLACK (#15-#20)	1		
5	64330-GCC-C50	LID, BATTERY MAINTENANCE	1		
6	83520-GCC-C50ZB	COVER, R. FLOOR SIDE *NHA23R*.....BEST GRAY	1		
	83520-GCC-C50ZC	*NHA24R*.....ALASKAN WHITE	1		
	83520-GCC-C50ZD	*NH1*.....BLACK	1		
7	83620-GCC-C50ZB	COVER, L. FLOOR SIDE *NHA23R*.....BEST GRAY	1		
	83620-GCC-C50ZC	*NHA24R*.....ALASKAN WHITE	1		
	83620-GCC-C50ZD	*NH1*.....BLACK	1		
8	90303-GCC-000	NUT, SPRING, 4MM	6		
9	90683-GAZ-980	CLIP, TRIM	10		
10	93404-06012-08	BOLT-WASHER, 6X12	4		
11	93404-06032-08	BOLT-WASHER, 6X32	4		
12	93903-34320	SCREW, TAPPING, 4X12	8		
13	93903-34380	SCREW, TAPPING, 4X12	2		

F-9

LUGGAGE BOX/BODY COVER

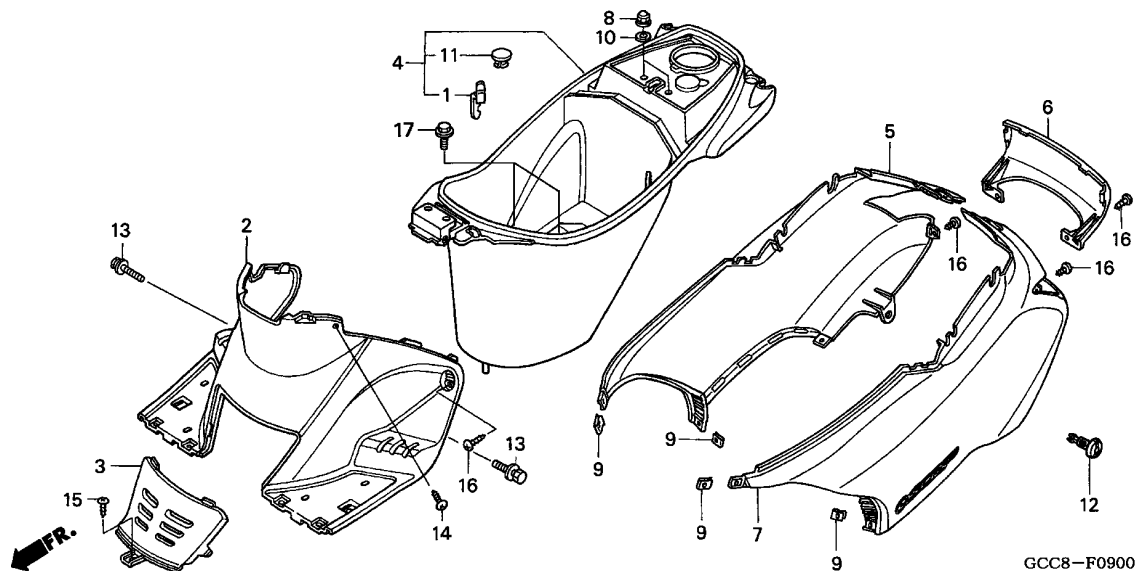

Service item	F.R.T.
COVER, RR. COMBINATION	0.1
BOX ASSY., LUGGAGE	0.2
COVER, CENTER	0.5
COVER SET, L. BODY	0.6
(SAME TIME FOR TWO UNITS)	
.COVER SET, R. BODY	

3

Ref. No.	Part No.	Description	Reqd. QTY	Serial No.	Parts catalogue code
			SCR100WH		
			5		
1	77106-GAH-000	HOOK, HELMET	1		
2	80151-GCC-C50ZA	COVER, CENTER			
	NH1BLACK	1		
3	80152-GCC-C50ZA	LID, MAINTENANCE			
	NH1BLACK	1		
4	81260-GCC-C50ZA	BOX ASSY., LUGGAGE			
	NH1BLACK	1		
5	83505-GCC-K50ZA	COVER SET, R. BODY (WL)			
	NHA20PPEARL WHITE	1		
	83505-GCC-K50ZB	*NHA21M*...BOSS GRAY METALLIC	1		
	83505-GCC-K50ZC	*NH1*.....BLACK	1		
6	83510-GCC-C00ZF	COVER, RR. COMBINATION			
	NHA20PPEARL WHITE	1		
	83510-GCC-C00ZG	*NHA21M*...BOSS GRAY METALLIC	1		
	83510-GCC-C00ZH	*NH1*.....BLACK	1		
7	83605-GCC-K50ZA	COVER SET, L. BODY (WL)			
	NHA20PPEARL WHITE	1		
	83605-GCC-K50ZB	*NHA21M*...BOSS GRAY METALLIC	1		
	83605-GCC-K50ZC	*NH1*.....BLACK	1		
8	90202-GCC-C50	NUT, CAP, 6MM	2		
9	90303-GCC-000	NUT, SPRING, 4MM	4		
10	90545-044-000	WASHER, CRANK ARM	2		
11	90656-GCC-C50ZA	PLUG, HOLE			
	NH1BLACK	1		
12	90683-GAZ-980	CLIP, TRIM	2		
13	93404-06012-08	BOLT-WASHER, 6X12	2		
14	93903-34280	SCREW, TAPPING, 4X10	2		

F-9

LUGGAGE BOX/BODY COVER

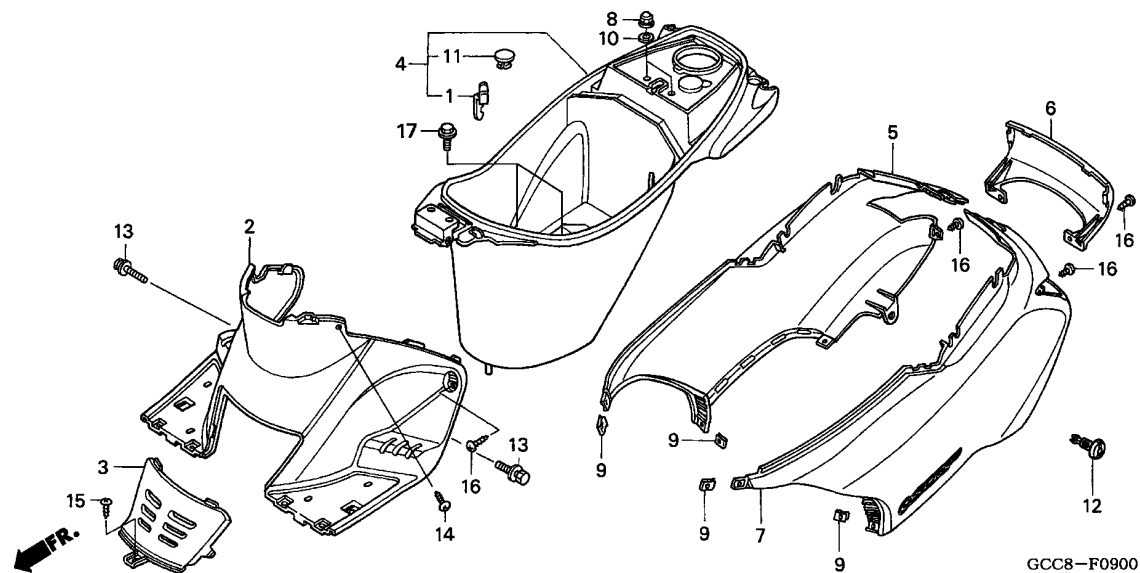

Ref. No.	Part No.	Description	Reqd. QTY	Serial No.	Parts catalogue code
			SCR100WH 5		
15	93903-34320	SCREW, TAPPING, 4X12	1		
16	93903-34380	SCREW, TAPPING, 4X12	6		
17	95701-06012-07	BOLT, FLANGE, 6X12	2		

F-10

STEERING STEM/FRONT FORK

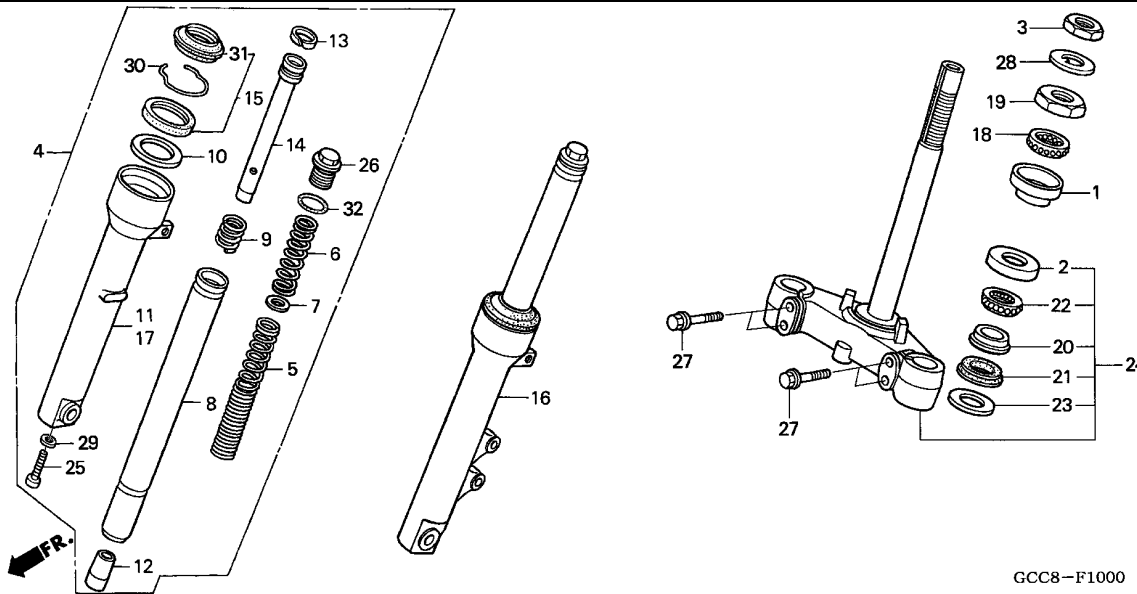

Service item	F.R.T.
FORK ASSY., L. FR.	0.4
(ADD 0.1 FOR EACH.)	
.FORK ASSY., R. FR.	
SPRING, FR. FORK	0.6
(ADD 0.3 FOR EACH.)	
RACE, STEERING TOP CONE	0.7
PIPE COMP., FR. FORK	0.8
(ADD 0.5 FOR EACH.)	
CASE COMP., L. FR. BOTTOM	0.9
(ADD 0.6 FOR EACH.)	
.CASE COMP., R. FR. BOTTOM	
.SEAL SET, FR. FORK	
(ADD 0.6 FOR EACH.)	
RACE, STEERING UPPER BALL	1.1
(SAME TIME FOR TWO UNITS)	
.STEM SUB ASSY., STEERING	
RACE, STEERING BOTTOM CONE ...	1.3

GCC8-F1000

3

Ref. No.	Part No.	Description	Reqd. QTY	Serial No.	Parts catalogue code
			SCR100WH		
			5		
1	50301-GMO-000	RACE, STEERING UPPER BALL ...	1		
2	50302-KCW-870	RACE, STEERING BOTTOM BALL ..	1		
3	50306-196-010	NUT, STEERING STEM LOCK	1		
4	51400-GCC-B50	FORK ASSY., R. FR.	1		
5	51401-GCC-000	SPRING, FR. FORK	2		
6	51402-GCC-000	SPRING B, FR. FORK	2		
7	51403-KC2-890	PLATE, SPRING JOINT	2		
8	51410-GCC-B50	PIPE COMP., FR. FORK	2		
9	51412-GCC-000	SPRING, REBOUND	2		
10	51412-KEJ-900	RING, BACK UP	2		
11	51420-GCC-B50	CASE COMP., R. FR. BOTTOM ...	1		
12	51432-GCC-B50	PIECE, OIL LOCK	2		
13	51437-GCC-000	RING, PISTON	2		
14	51440-GCC-930	PIPE, SEAT	2		
15	51490-KEJ-900	SEAL SET, FR. FORK	2		
16	51500-GCC-B50	FORK ASSY., L. FR.	1		
17	51520-GCC-B50	CASE COMP., L. FR. BOTTOM ...	1		
18	53210-GAZ-980	BALL ASSY., STEERING STEEL ..	1		
19	53211-GC8-003	RACE, STEERING TOP CONE	1		
20	53212-KCW-870	RACE, STEERING BOTTOM CONE ..	1		
21	53214-250-000	DUST SEAL, STEERING HEAD	1		
22	53215-KCW-870	BALL ASSY., STEERING STEEL ..	1		
23	53216-KCW-870	WASHER, STEERING HEAD DUST			
		SEAL	1		
24	53219-GCC-B50	STEM SUB ASSY., STEERING	1		

F-10

STEERING STEM/FRONT FORK

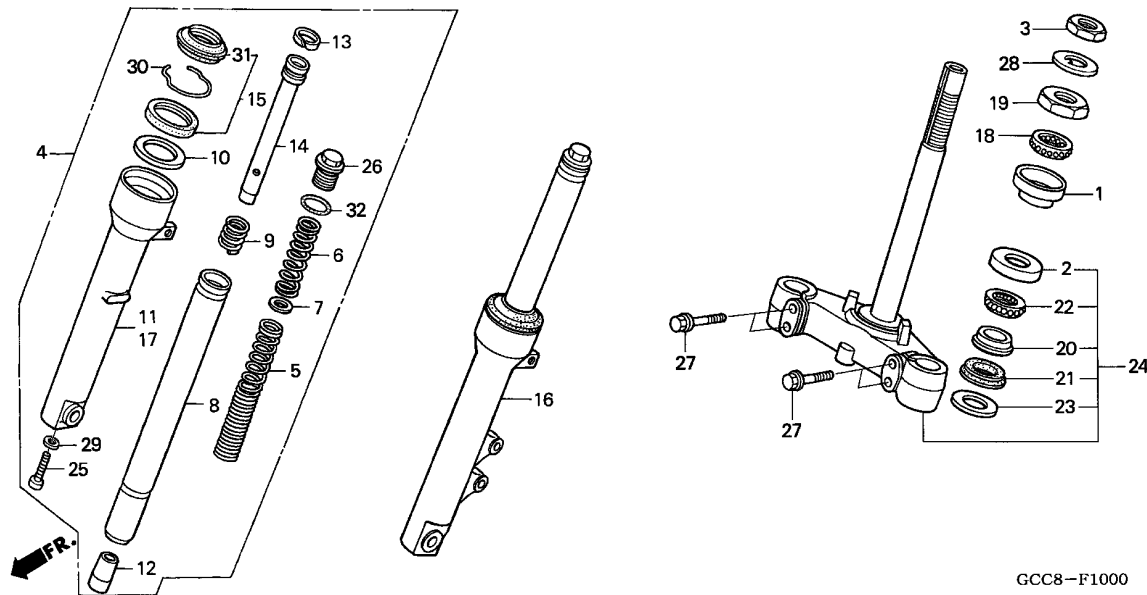

Ref. No.	Part No.	Description	Reqd. QTY SCR100WH 5	Serial No.	Parts catalogue code
25	90116-KCS-690	BOLT, SOCKET, 8MM	2		
26	90123-GCC-000	BOLT, FR. FORK	2		
27	90153-KW6-840	BOLT, FLANGE, 10X40	4		
28	90506-KCW-870	WASHER, LOCK NUT	1		
29	90544-GCC-000	PACKING	2		
30	90601-GCC-000	RING, OIL SEAL STOPPER	2		
31	91254-KEJ-900	DUST SEAL	2		
32	91356-GCC-000	O-RING	2		



F-11

FRONT BRAKE CALIPER

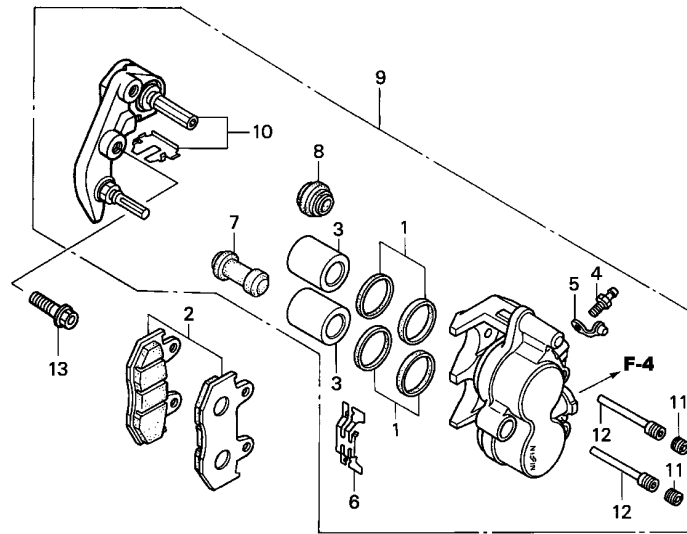

GCC1-F1100

Service item	F.R.T.
BRACKET SUB ASSY., L. FR.	
CALIPER	0.2
.PAD SET, FR.	
CALIPER SUB ASSY., L. FR.	0.5
PISTON	0.6
(ADD 0.1 FOR EACH.)	
(INC. RELATIVE PART)	

3

Ref. No.	Part No.	Description	Reqd. QTY	Serial No.	Parts catalogue code
			SCR100WH		
			5		
1	06451-KEJ-900	SEAL SET, PISTON	2		
2	06455-GCC-B51	PAD SET, FR.	1		
3	43107-GCC-B50	PISTON	2		
4	43352-GW3-980	BLEEDER	1		
5	43353-GW3-980	CAP, BLEEDER	1		
6	45108-KCW-880	SPRING, PAD	1		
7	45132-GW3-980	BOOT, PIN BUSH	1		
8	45139-GW3-980	BOOT B	1		
9	45150-GCC-B50	CALIPER SUB ASSY., L. FR. ...	1		
10	45190-GCC-B50	BRACKET SUB ASSY., L. FR.			
		CALIPER	1		
11	45203-GW3-980	PLUG, PIN	2		
12	45215-GW3-980	PIN, HANGER	2		
13	90131-MY6-670	BOLT, FLANGE, 8X35	2		

F-12

FRONT WHEEL

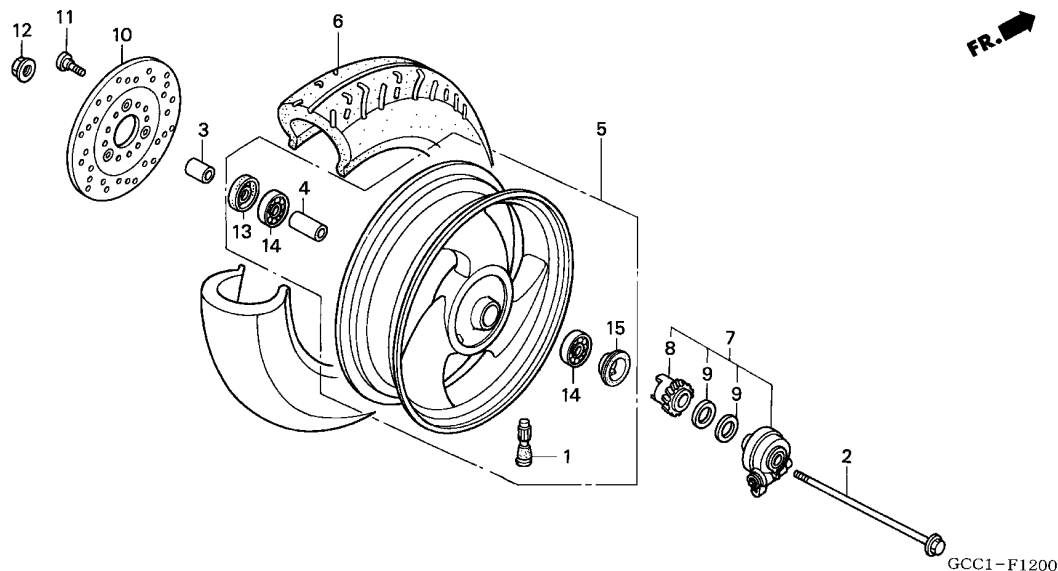

Service item	F.R.T.
AXLE, FR. WHEEL	0.2
BOX ASSY., SPEEDOMETER GEAR ..	0.3
.DISK, L. FR. BRAKE	
BEARING, RADIAL BALL, 6201U ..	0.4
(ADD 0.1 FOR EACH.)	
.COLLAR, FR. AXLE DISTANCE	
TIRE, FR.	0.5
WHEEL SUB ASSY., FR.	0.6

Ref. No.	Part No.	Description	Reqd. QTY	Serial No.	Parts catalogue code
			SCR100WH		
			5		
1	42753-GCC-B50	VALVE, RIM (KENDA)	1		
	42753-GCC-B70	VALVE, RIM (IRC)	1		
	42753-KRV-910	VALVE, RIM (CHENG SHIN)	1		
2	44301-GCC-C50	AXLE, FR. WHEEL	1		
3	44311-GCC-930	COLLAR, L. FR. WHEEL SIDE ...	1		
4	44620-GW3-980	COLLAR, FR. AXLE DISTANCE ...	1		
5	44650-GCC-B51ZA	WHEEL SUB ASSY., FR. *NH168M*VERNIER GRAY METALLIC	1		
6	44711-GCC-B50	TIRE, FR. (90/90-12 44J) (KENDA)	1		
	44711-GCC-B60	TIRE, FR. (90/90-12 44J) (CHENG SHIN)	1		
	44711-GCC-B70	TIRE, FR. (90/90-12 44J)(IRC)	1		
7	44800-GCC-930	BOX ASSY., SPEEDOMETER GEAR -	1		
8	44806-GCC-930	GEAR, SPEEDOMETER	1		
9	44809-GW3-980	WASHER, SPEEDOMETER GEAR	2		
10	45351-GCC-B50	DISK, L. FR. BRAKE	1		
11	90106-KEZ-900	BOLT, FR. DISK, 8X24	3		
12	90306-GW3-980	NUT, FLANGE, 12MM	1		
13	90754-GW3-980	DUST SEAL, 20X32X5	1		
14	90912-GW3-980	BEARING, RADIAL BALL, 6201U (NSK)	2		
15	91258-GW3-980	SEAL, SPEEDOMETER GEAR BOX ..	1		



F-13

REAR WHEEL

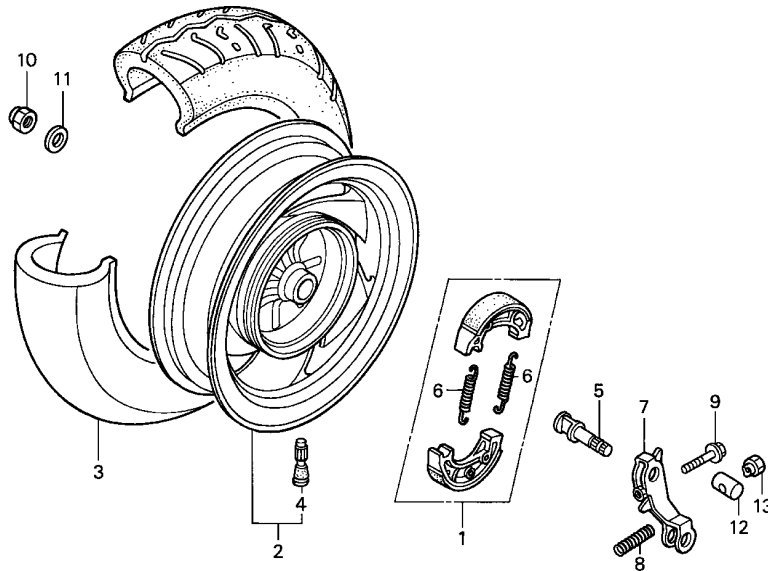

Service item	F.R.T.
SHOE SET, BRAKE	0.4
ARM, RR. BRAKE	0.5
.CAM, RR. BRAKE	
TIRE, RR.	0.6
.WHEEL SUB ASSY., RR.	

GCC1-F1300

3

Ref. No.	Part No.	Description	Reqd. QTY	Serial No.	Parts catalogue code
			SCR100WH 5		
1	06430-GCC-B50	SHOE SET, BRAKE (JB)	1		
2	42650-GCC-B51ZA	WHEEL SUB ASSY., RR. *NH168M*VERNIER GRAY METALLIC	1		
3	42711-GCC-B50	TIRE, RR. (100/90-10 56J) (KENDA)	1		
	42711-GCC-B60	TIRE, RR. (100/90-10 56J) (CHENG SHIN)	1		
	42711-GCC-B70	TIRE, RR. (100/90-10 56J) (IRC)	1		
4	42753-GCC-B50	VALVE, RIM (KENDA)	1		
	42753-GCC-B70	VALVE, RIM (IRC)	1		
	42753-KRV-910	VALVE, RIM (CHENG SHIN)	1		
5	43141-MC4-000	CAM, RR. BRAKE	1		
6	43151-329-000	SPRING, RR. BRAKE SHOE	2		
7	43410-GCC-000	ARM, RR. BRAKE	1		
8	43472-GW3-980	SPRING, RR. BRAKE ARM	1		
9	90113-GCC-C50	BOLT, FLANGE, 6X32	1		
10	90305-GW3-980	NUT, U, 16MM	1		
11	90501-KBN-900	WASHER, 16MM	1		
12	95015-32001	JOINT B, BRAKE ARM	1		
13	95015-42000	NUT B, BRAKE ROD ADJUSTING ..	1		

F-14

SEAT

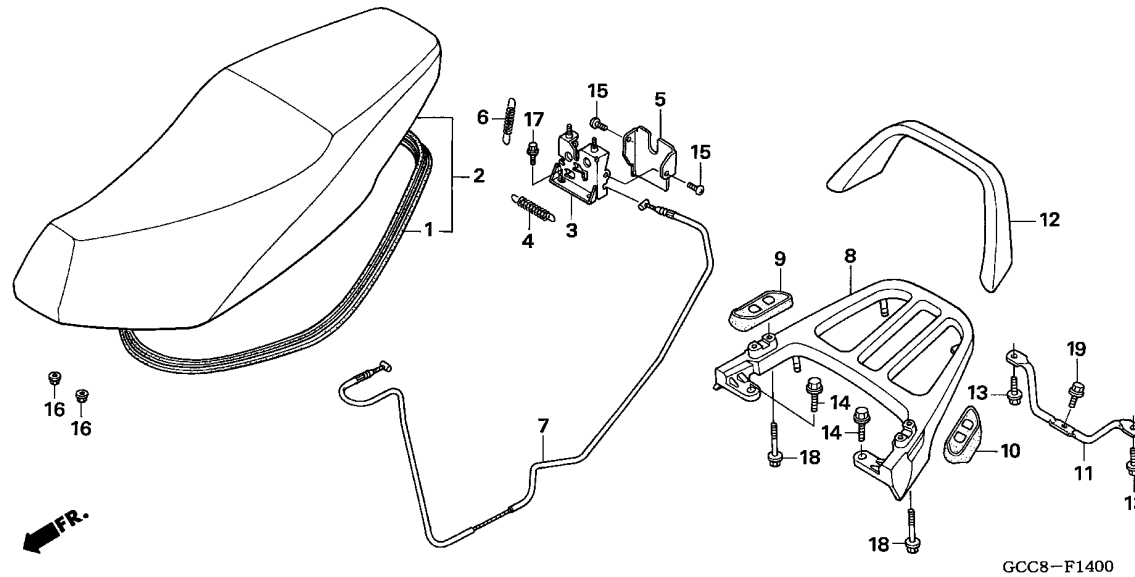

Service item	F.R.T.
SEAT COMP., DOUBLE	0.1
CATCH COMP., SEAT	0.2
CARRIER, RR.	0.3
.GRIP, RR.	
CABLE, SEAT LOCK	0.9

Ref. No.	Part No.	Description	Reqd. QTY	Serial No.	Parts catalogue code
			SCR100WH 5		
1	77115-GCC-C50	RUBBER, SEAL	1		
2	77200-GCC-B50ZA	SEAT COMP., DOUBLE *TYPE1* ..	1		
3	77235-GCC-C51	CATCH COMP., SEAT	1		
4	77236-GCC-C51	SPRING, SEAT CATCH	1		
5	77237-GCC-C50	COVER, SEAT CATCH	1		
6	77238-GCC-C50	SPRING, SEAT CATCH	1		
7	77240-GCC-C50	CABLE, SEAT LOCK	1		
8	81200-GCC-C50	CARRIER, RR.	1		
9	81201-GCC-C50	COVER R. RR. GRIP	1		
10	81202-GCC-C50	COVER L. RR. GRIP	1		
11	81204-GCC-C50	BAR, CARRIER SUPPORT	1		
12	81210-GCC-B51	GRIP, RR.	1		
13	90112-GW3-000	BOLT, FLANGE, 6X14	2		
14	90186-GCC-C50	BOLT, FLANGE, 8X24	2		
15	93500-05008-OH	SCREW, PAN, 5X8	2		
16	94050-06070	NUT, FLANGE, 6MM	2		
17	95701-06012-00	BOLT, FLANGE, 6X12	2		
18	95701-06040-00	BOLT, FLANGE, 6X40	4		
19	95701-08016-07	BOLT, FLANGE, 8X16	1		

F-15

FUEL TANK

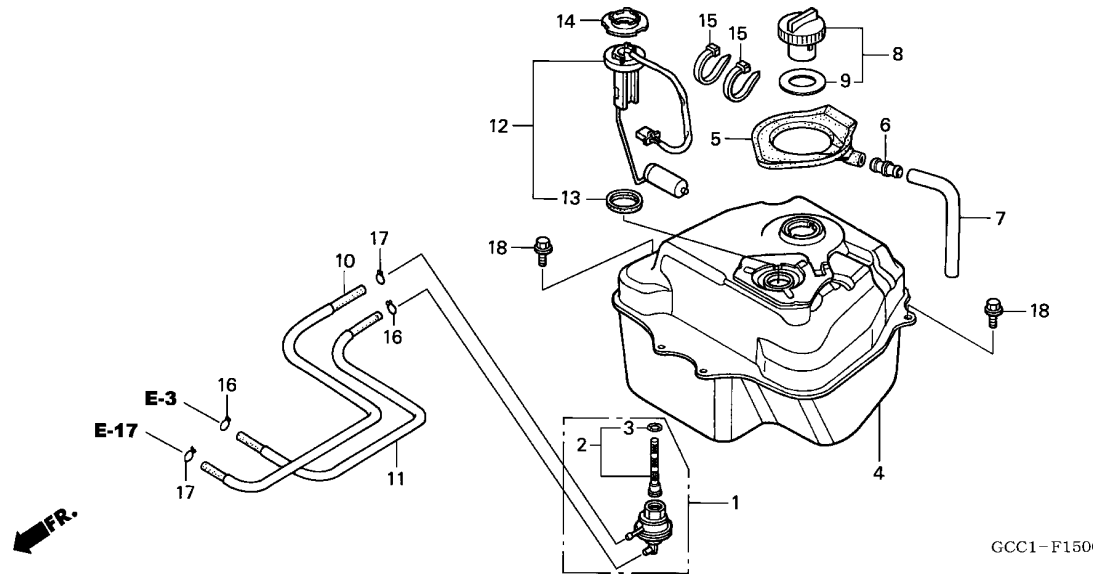

Service item	F.R.T.
COCK ASSY., FUEL AUTO	0.6
.FUEL UNIT SET	
.SCREEN SET, FUEL STRAINER	
TANK COMP., FUEL	0.7

3

Ref. No.	Part No.	Description	Reqd. QTY	Serial No.	Parts catalogue code
			SCR100WH 5		
1	16950-GCC-B50	COCK ASSY., FUEL AUTO	1		
2	16952-GCC-B50	SCREEN SET, FUEL STRAINER ...	1		
3	16958-KCW-870	GASKET, FUEL COCK BODY	1		
4	17500-GCC-C50	TANK COMP., FUEL	1		
5	17505-GCC-C00	TRAY, FUEL	1		
6	17525-KBN-900	JOINT, FUEL TUBE	1		
7	17526-GFC-900	TUBE, DRAIN	1		
8	17620-GCC-B50	CAP COMP., FUEL FILLER	1		
9	17632-383-831	PACKING, FUEL FILLER CAP	1		
10	17683-GCC-C50	TUBE COMP., FUEL	1		
11	17684-GCC-C50	TUBE COMP., VACUUM	1		
12	37010-GCC-000	FUEL UNIT SET	1		
13	37801-GA7-700	PACKING, BASE	1		
14	37802-GA7-700	RETAINER, FUEL UNIT	1		
15	90652-KEJ-900	BAND, WIRE	2		
16	95002-02070	CLIP, TUBE (B7)	2		
17	95002-02080	CLIP, TUBE (B8)	2		
18	95701-06012-00	BOLT, FLANGE, 6X12	2		

F-16

BATTERY

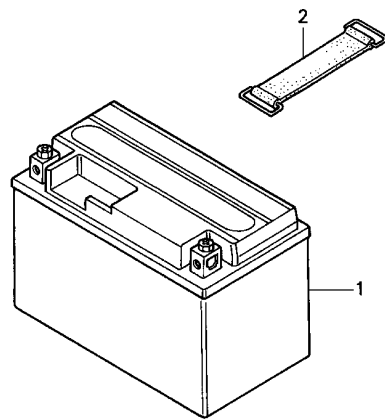

FR. →
GCC1-F1600

Service item	F.R.T.
BATTERY ASSY.	0.2

Ref. No.	Part No.	Description	Reqd. QTY SCR100WH 5	Serial No.	Parts catalogue code
1	31500-GCC-K70	BATTERY ASSY. (YTX5L-BS)	1		
	31500-GCC-K90	BATTERY ASSY. (GTX5L-BS)	1		
2	95012-12001	BAND B1, BATTERY	1		

3

F-17

AIR CLEANER

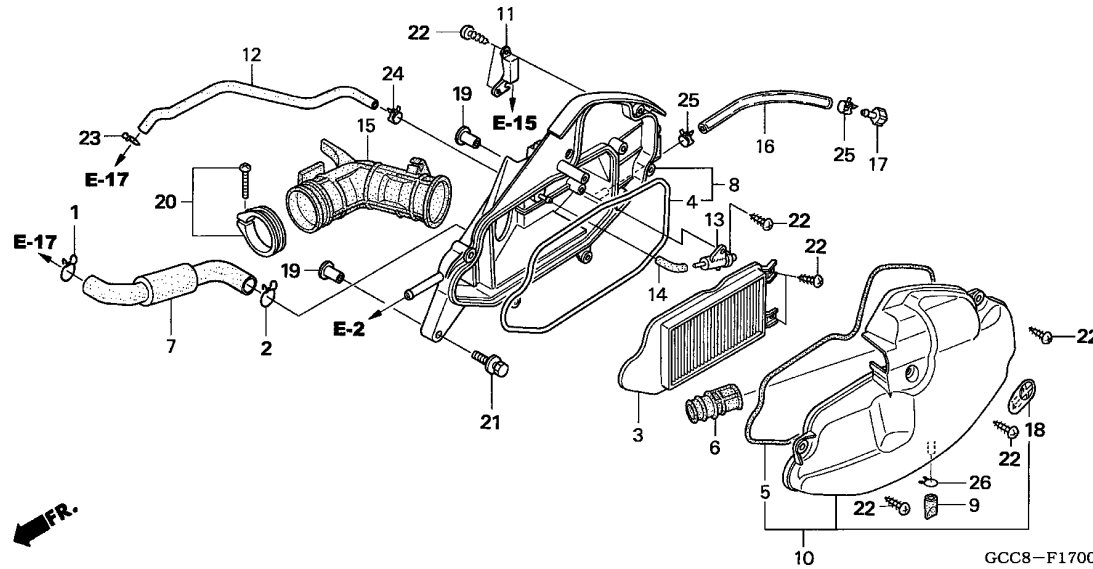

Service item	F.R.T.
COVER SUB ASSY., AIR CLEANER	0.3
ELEMENT COMP., AIR CLEANER	
CASE SUB ASSY., AIR CLEANER	0.5
TUBE, AIR CLEANER CONNECTING	

3

Ref. No.	Part No.	Description	Reqd. QTY	Serial No.	Parts catalogue code
			SCR100WH		
			5		
1	15771-551-000	CLIP, OIL DRAIN TUBE	1		
2	15772-500-013	CLIP, BREATHER TUBE	1		
3	17210-GCC-C51	ELEMENT COMP., AIR CLEANER ..	1		
4	17212-GAH-000	SEAL, AIR CLEANER COVER	1		
5	17214-GCC-000	SEAL, AIR CLEANER COVER	1		
6	17215-GCC-C50	DUCT, AIR CLEANER	1		
7	17217-GCC-C51	TUBE, CARBURETOR PV	1		
8	17225-GCC-C50	CASE SUB ASSY., AIR CLEANER ..	1		
9	17234-KCW-871	TUBE, AIR CLEANER DRAIN	1		
10	17235-GCC-C51	COVER SUB ASSY., AIR CLEANER	1		
11	17236-GCC-C50	BOX, MISSION BREATHER TUBE ..	1		
12	17249-GCC-C50	TUBE A, AIR LEAD	1		
13	17250-GEC-003	VALVE, AIR CONTROL	1		
14	17252-GCC-C50	TUBE B, AIR LEAD	1		
15	17253-GCC-C51	TUBE, AIR CLEANER CONNECTING	1		
16	17261-GCC-C50	TUBE, DRAIN	1		
17	17370-GCC-C50	PLUG, BREATHER TUBE	1		
18	17528-GEV-650	MARK, CLEAN 4ENGINE	1		
19	50731-KV3-770	COLLAR, PILLION STEP SETTING	2		
20	90652-GCC-C50	BAND, AIR CLEANER CONNECTING TUBE (49)	1		
21	93404-06040-07	BOLT-WASHER, 6X40	2		
22	93903-25480	SCREW, TAPPING, 5X20	11		
23	95002-02080	CLIP, TUBE (B8)	1		
24	95002-40800-08	CLAMP, TUBE (D8)	1		

F-17

AIR CLEANER

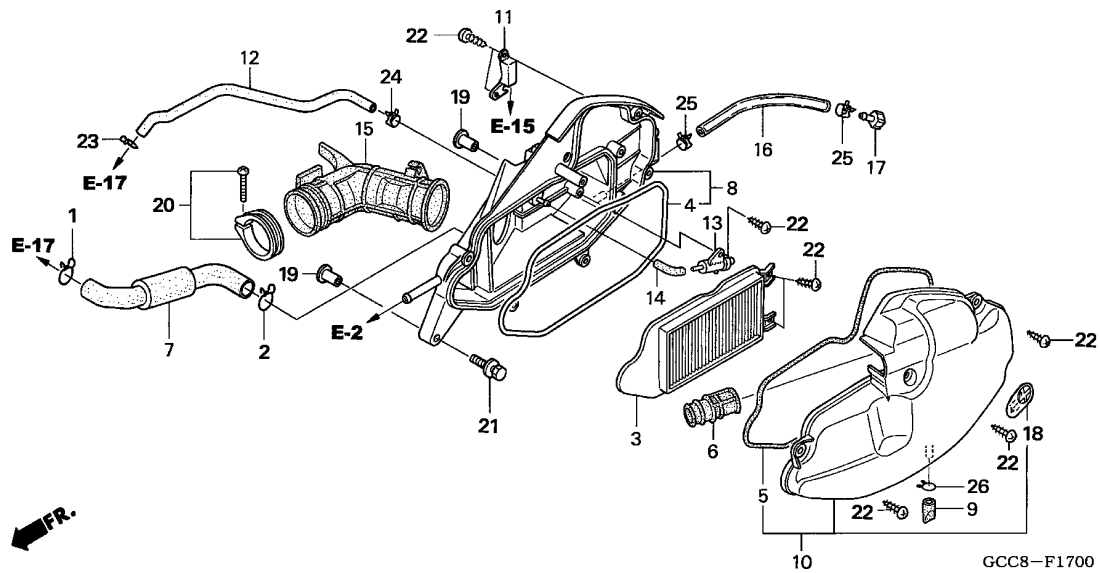

Ref. No.	Part No.	Description	Reqd. QTY	Serial No.	Parts catalogue code
			SCR100WH 5		
25	95002-41200-08	CLAMP, TUBE (D12)	2		
26	95002-80000	CLIP, TUBE (C12)	1		

3

F-17-1

AIR SUCTION VALVE/AIR CLEANER(ASV)

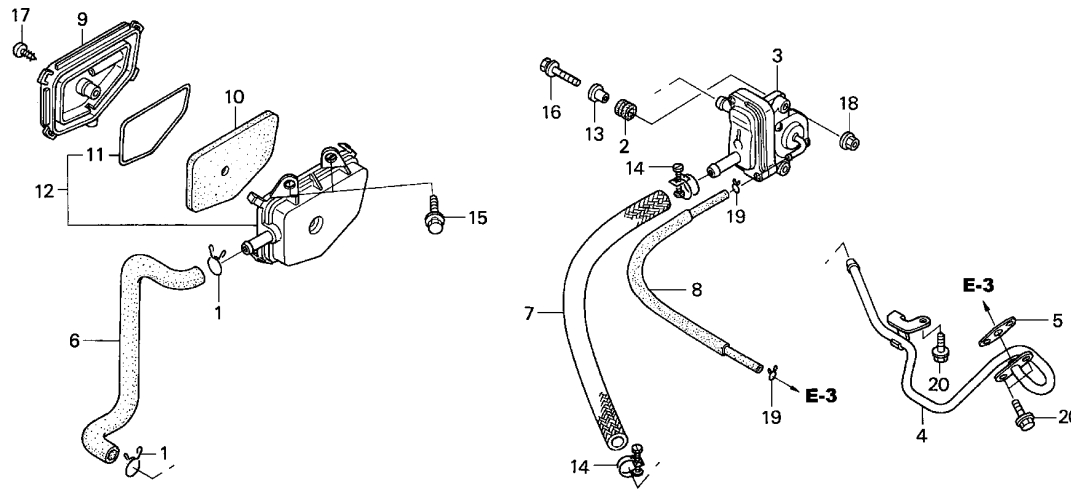

Service item	F.R.T.
ELEMENT, AIR CLEANER	0.2
VALVE ASSY., AIR SUCTION	0.3
PIPE COMP., AIR FEED	0.4

GCC1-F1701 A

3

Ref. No.	Part No.	Description	Reqd. QTY	Serial No.	Parts catalogue code
1	17316-611-000	CLIP, BREATHER TUBE	2		
2	17622-GB7-900	RUBBER, CUSHION	2		
3	18600-GCC-B50	VALVE ASSY., AIR SUCTION	1		
4	18640-GCC-C50	PIPE COMP., AIR FEED	1		
5	18645-MT4-730	GASKET, AIR FEED PIPE	1		
6	18651-GCC-C50	TUBE, AIR SUCTION VALVE	1		
7	18652-GCC-C50	HOSE, AIR SUCTION VALVE	1		
8	18653-GCC-C50	TUBE COMP., PB (ASV)	1		
9	18802-GCC-C50	COVER, AIR CLEANER (ASV)	1		
10	18805-GCC-C50	ELEMENT, AIR CLEANER (ASV) ..	1		
11	18812-GCC-C50	SEAL, AIR CLEANER (ASV)	1		
12	18835-GCC-C50	COVER SUB ASSY., AIR CLEANER (ASV)	1		
13	90504-GFC-900	COLLAR, AIR SUCTION VALVE			
		SETTING	2		
14	91462-GFC-900	CLIP, TUBE	2		
15	93404-06012-08	BOLT-WASHER, 6X12	2		
16	93404-06030-08	BOLT-WASHER, 6X30	2		
17	93903-25480	SCREW, TAPPING, 5X20	1		
18	94050-06000	NUT, FLANGE, 6MM	2		
19	95002-02070	CLIP, TUBE (B7)	2		
20	96001-06016-00	BOLT, FLANGE, 6X16	3		

F-18

EXHAUST MUFFLER

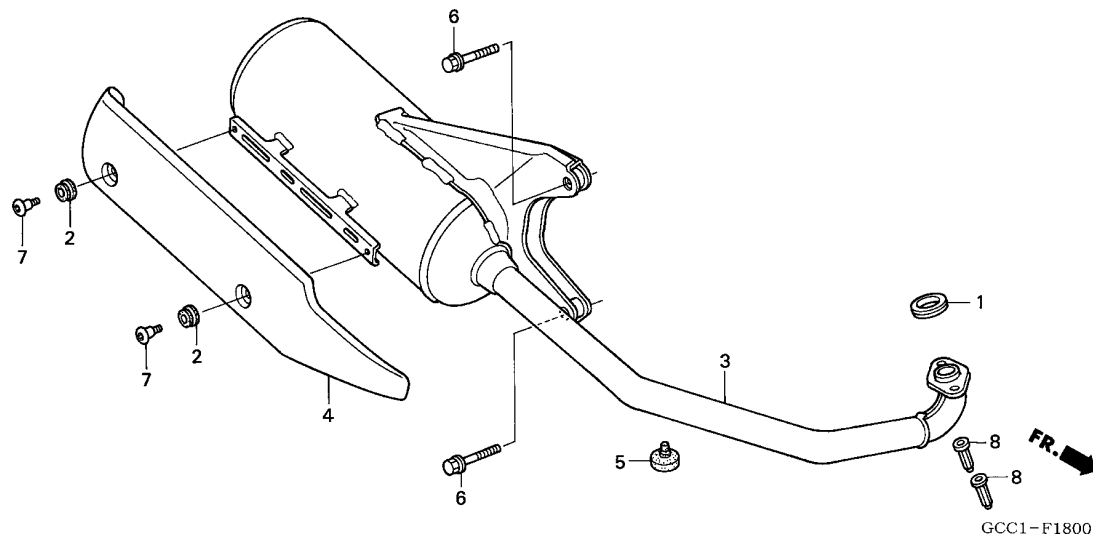

Service item	F.R.T.
PROTECTOR, MUFFLER	0.1
GASKET, EX. PIPE	0.2
.MUFFLER COMP., EX.	

Ref. No.	Part No.	Description	Reqd. QTY SCR100WH 5	Serial No.	Parts catalogue code
1	18292-GY1-610	GASKET, EX. PIPE	1		
2	18293-GZ5-000	RUBBER, PROTECTOR PACKING ...	2		
3	18300-GCC-C50	MUFFLER COMP., EX.	1		
4	18318-GCC-C50	PROTECTOR, MUFFLER	1		
5	50501-KT7-810	RUBBER, STOPPER	1		
6	90102-GCC-C50	BOLT, FLANGE, 10X40	2		
7	90104-GCC-B50	SCREW, SPECIAL, 5X17	2		
8	90301-GCC-C50	NUT, (HEX) CAP 6MM	2		



F-19

STAND/KICK PEDAL

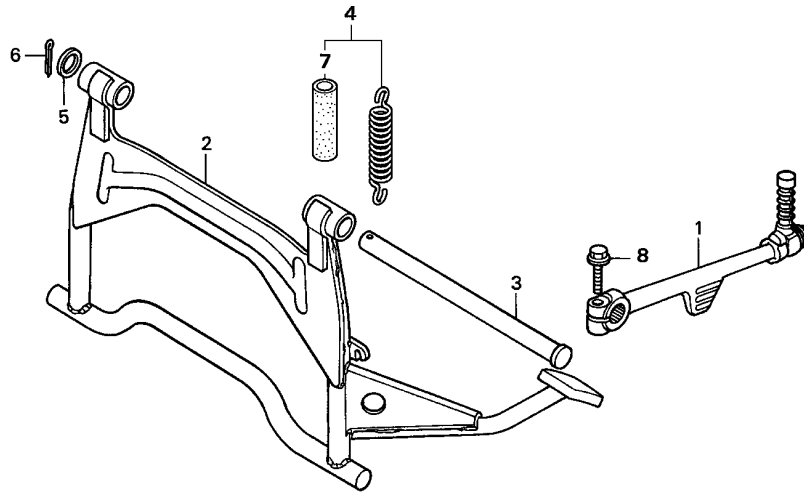

GCC8-F1900

Service item	F.R.T.
ARM ASSY., KICK STARTER	0.1
SPRING ASSY., MAIN STAND	0.2
STAND COMP., MAIN	0.4

3

Ref. No.	Part No.	Description	Reqd. QTY SCR100WH 5	Serial No.	Parts catalogue code
1	28300-GCC-C50	ARM ASSY., KICK STARTER	1		
2	50500-GCC-C50	STAND COMP., MAIN	1		
3	50503-GCC-000	SHAFT, MAIN STAND	1		
4	50505-GCC-000	SPRING ASSY., MAIN STAND	1		
5	90113-GCC-000	WASHER	1		
6	94201-25250	PIN, SPLIT, 2.5X25	1		
7	95005-14070-30	TUBE, 14X70(95005-14001-30M)	1		
8	95701-06022-07	BOLT, FLANGE, 6X22	1		

F-20

REAR CUSHION

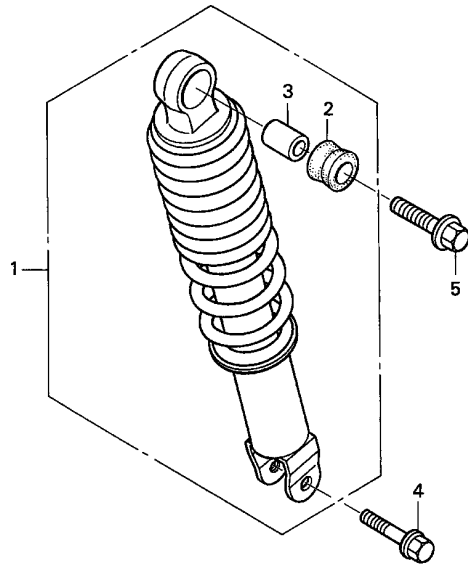

GCC8-F2000

Service item	F.R.T.
CUSHION ASSY., RR.	0.6

Ref. No.	Part No.	Description	Reqd. QTY SCR100WH 5	Serial No.	Parts catalogue code
1	52400-GCC-000	CUSHION ASSY., RR.	1		
2	52485-GW3-980	BUSH, RUBBER	1		
3	52487-GW3-980	COLLAR, RUBBER BUSH	1		
4	92201-08032-0A	BOLT, HEX., 8X32	1		
5	95801-10035-00	BOLT, FLANGE, 10X35	1		

F-21

REAR FENDER

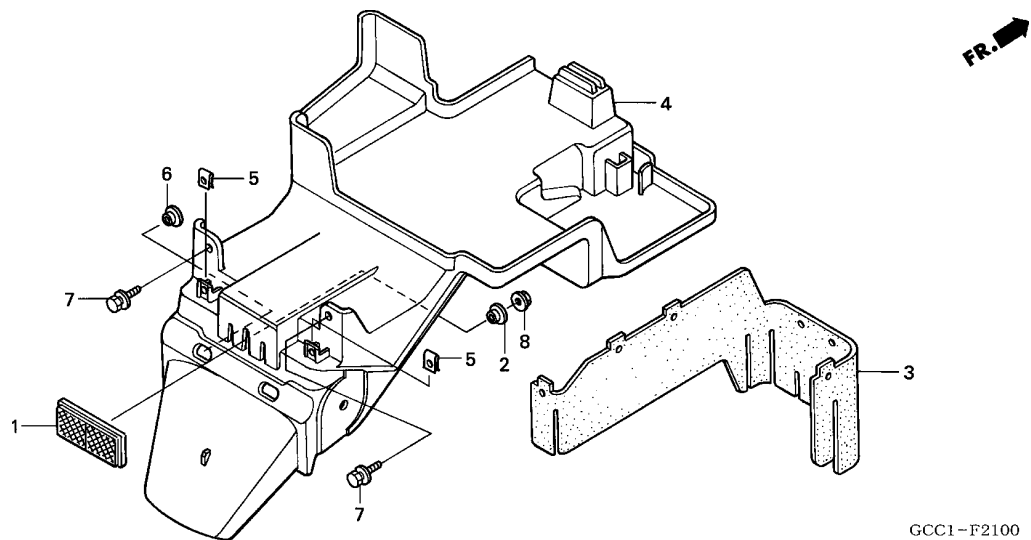

Service item	F.R.T.
FENDER, RR.	0.7

3

Ref. No.	Part No.	Description	Reqd. QTY	Serial No.	Parts catalogue code
			SCR100WH		
			5		
1	33741-KV8-840	REFLECTOR, REFLEX	1		
2	64203-166-610	COLLAR, FAIRING STAY	1		
3	80104-GCC-000	PLATE, RR. FENDER SPLASH GUARD	1		
4	80105-GCC-C50	FENDER, RR.	1		
5	90303-GCC-000	NUT, SPRING, 4MM	2		
6	90522-028-000	WASHER, CHAIN CASE SETTING ..	2		
7	93404-06016-08	BOLT-WASHER, 6X16	2		
8	94050-05000	NUT, FLANGE, 5MM	1		

F-22

FRONT WINKER

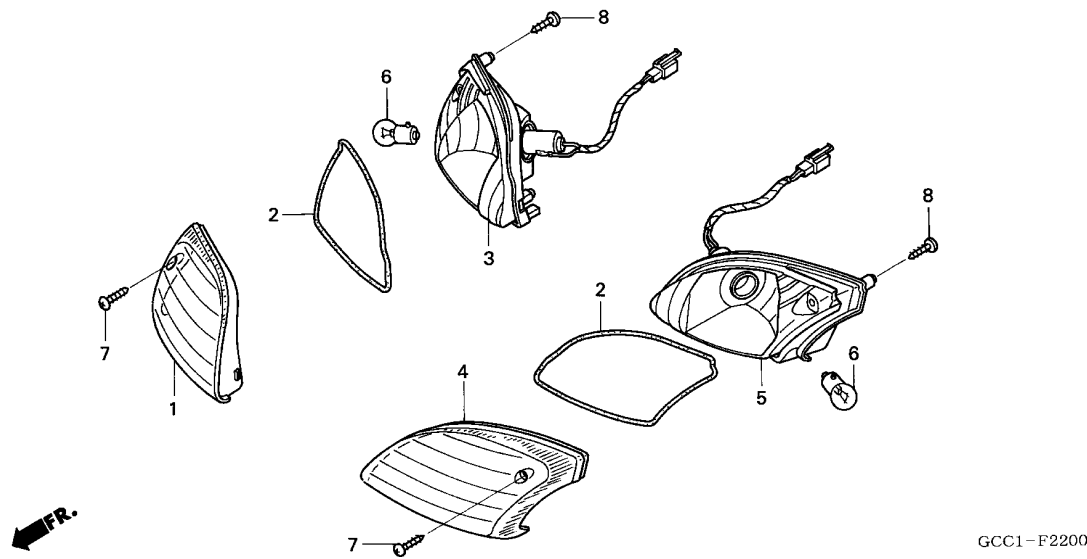

Service item	F.R.T.
BULB, TAILLIGHT (SAME TIME FOR TWO UNITS)	0.1
BASE COMP., FR. WINKER (ADD 0.1 FOR EACH.)	0.2

Ref. No.	Part No.	Description	Reqd. QTY SCR100WH 5	Serial No.	Parts catalogue code
1	33402-GCC-B00	LENS, R. FR. WINKER	1		
2	33407-GCC-B00	SEAL, PACKING	2		
3	33410-GCC-B50	BASE COMP., FR. WINKER	1		
4	33452-GCC-B00	LENS, L. FR. WINKER	1		
5	33460-GCC-B50	BASE COMP., FR. WINKER	1		
6	34906-GBG-750	BULB, TAILLIGHT (12V 10/5W) -	2		
7	93901-24420	SCREW, TAPPING, 4X16	2		
8	93903-34320	SCREW, TAPPING, 4X12	6		

F-23

REAR COMBINATION LIGHT

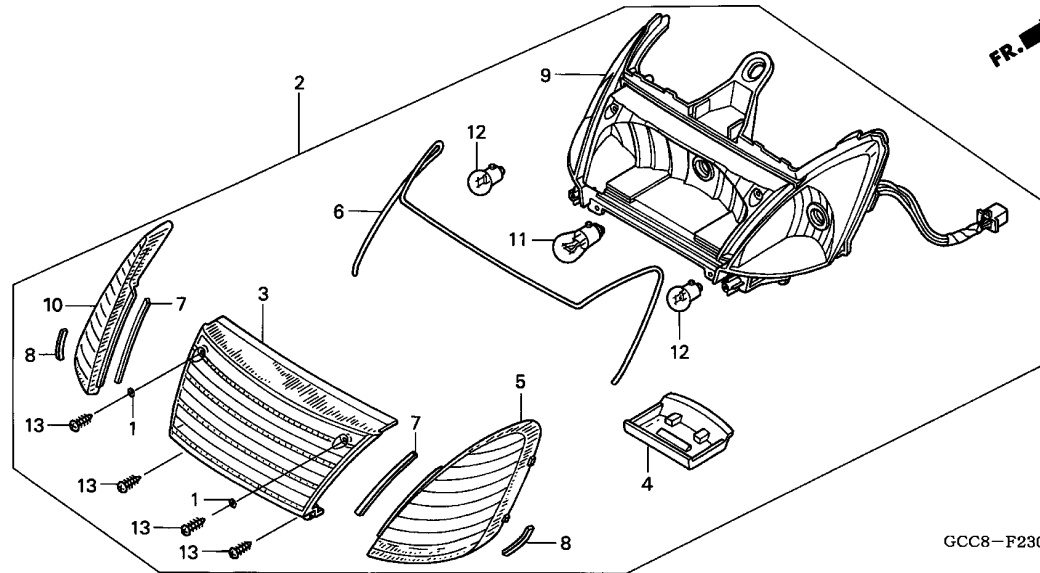

Service item	F.R.T.
BULB, TAILLIGHT	0.2
.BULB, WINKER (SAME TIME FOR TWO UNITS)	
BASE COMP., RR. COMBINATION	
.LIGHT ASSY., RR. COMBINATION	0.6

GCC8-F2300

3

Ref. No.	Part No.	Description	Reqd. QTY SCR100WH 5	Serial No.	Parts catalogue code
1	33105-GCC-B50	WASHER	2		
2	33700-GCC-B50	LIGHT ASSY., RR. COMBINATION	1		
3	33701-GCC-B00	LENS, TAILLIGHT	1		
4	33702-GCC-B00	LENS, LICENSE	1		
5	33703-GCC-B00	LENS, R. RR. WINKER	1		
6	33705-GCC-B50	SEAL, PACKING	1		
7	33706-GCC-B50	SEAL, PACKING	2		
8	33707-GCC-B50	SEAL, PACKING	2		
9	33710-GCC-B50	BASE COMP., RR. COMBINATION LIGHT	1		
10	33753-GCC-B00	LENS, L. RR. WINKER	1		
11	34906-KET-940	BULB, TAILLIGHT	1		
12	34907-KCH-780	BULB, WINKER (12V 10W)	2		
13	93901-34480	SCREW, TAPPING, 4X16	4		

F-24

WIRE HARNESS

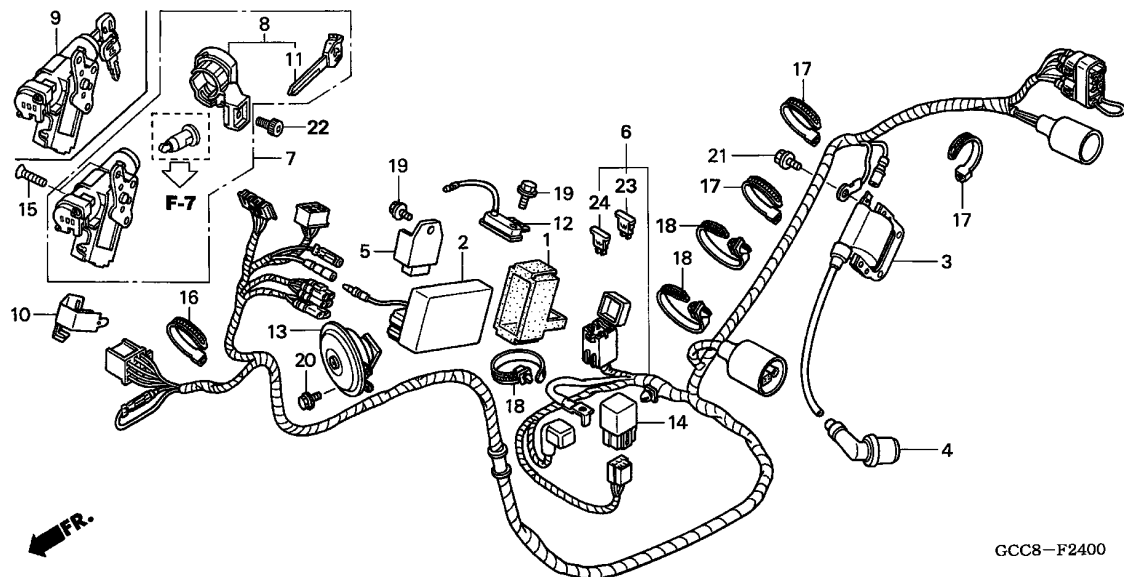

Service item	F.R.T.
HORN COMP.	0.2
.RELAY COMP., STARTER	
C.D.I. UNIT	0.3
.RESISTOR COMP.	
RECTIFIER COMP., REGULATE	0.4
COIL ASSY., IGNITION	0.6
SHUTTER SET, KEY	0.9
(EXC.KYE CUTTING)	
KEY SET	1.1
.SWITCH ASSY., COMBINATION	
HARNESS, WIRE	1.5

Ref. No.	Part No.	Description	Reqd. QTY	Serial No.	Parts catalogue code
			SCR100WH 5		
1	30401-HA7-670	CUSHION, C.D.I. UNIT	1		
2	30410-GCC-B51	C.D.I. UNIT	1		
3	30500-GCC-B50	COIL ASSY., IGNITION	1		
4	30700-GFC-890	CAP ASSY., NOISE SUPPRESSOR ..	1		
5	31600-GAZ-980	RECTIFIER COMP., REGULATE ...	1		
6	32100-GCC-B50	HARNESS, WIRE	1		
7	35010-GCC-B50	KEY SET	1		
8	35011-GFC-890	SHUTTER SET, KEY	1		
9	35100-GFC-890	SWITCH ASSY., COMBINATION ...	1		
10	35106-GCC-C50	BAND, COMBINATION SWITCH CAP	1		
11	35121-GFC-890	KEY, BLANK (NO.1)			
		(89KEYTOP2REPORDER)	(1)		
12	35400-GCC-B50	RESISTOR COMP.	1		
13	38110-GCC-B50	HORN COMP.	1		
14	38501-GFC-890	RELAY COMP., STARTER	1		
15	90164-GBL-870	SCREW, FLAT, 6X12	2		
16	90650-KCS-690	BAND, WIRE	1		
17	90652-KEJ-900	BAND, WIRE	3		
18	90672-GCC-000	CABLE, STRAP	3		
19	95701-06012-00	BOLT, FLANGE, 6X12	2		
20	95701-08012-00	BOLT, FLANGE, 8X12	1		
21	96001-06018-00	BOLT, FLANGE, 6X18	2		
22	96600-06016-00	BOLT, SOCKET, 6X16	1		
23	98200-31000	FUSE, BLADE (10A)			
		(SPARE FUSE)	1		



F-24

WIRE HARNESS

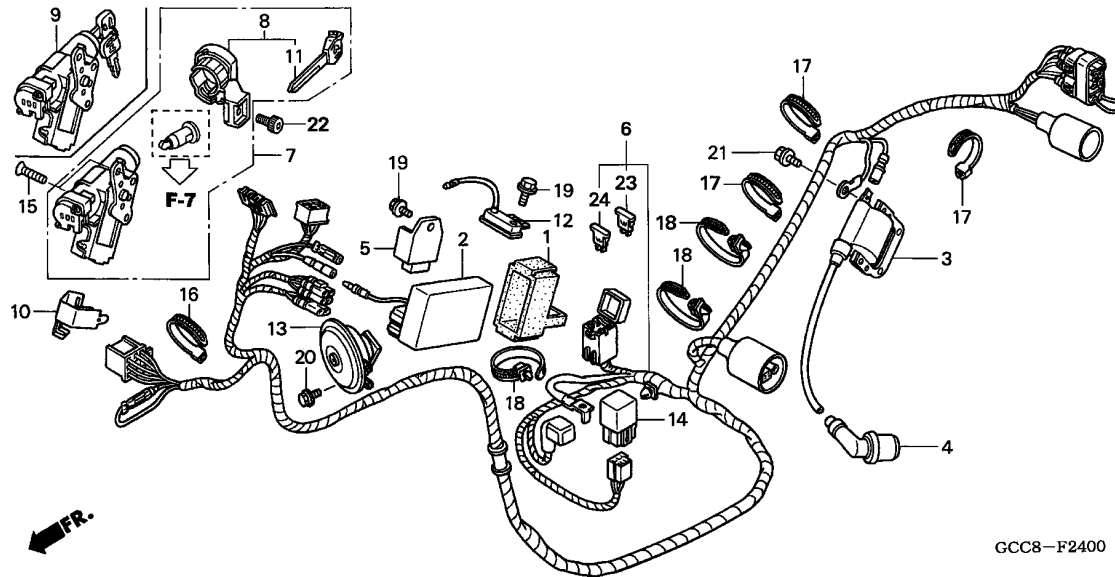

GCC8-F2400

3

Ref. No.	Part No.	Description	Reqd. QTY SCR100WH 5	Serial No.	Parts catalogue code
----------	----------	-------------	----------------------------	------------	----------------------

24	98200-31500	FUSE, BLADE (15A) (SPARE FUSE)	1		
----	-------------	---	---	--	--

F-25

FRAME BODY

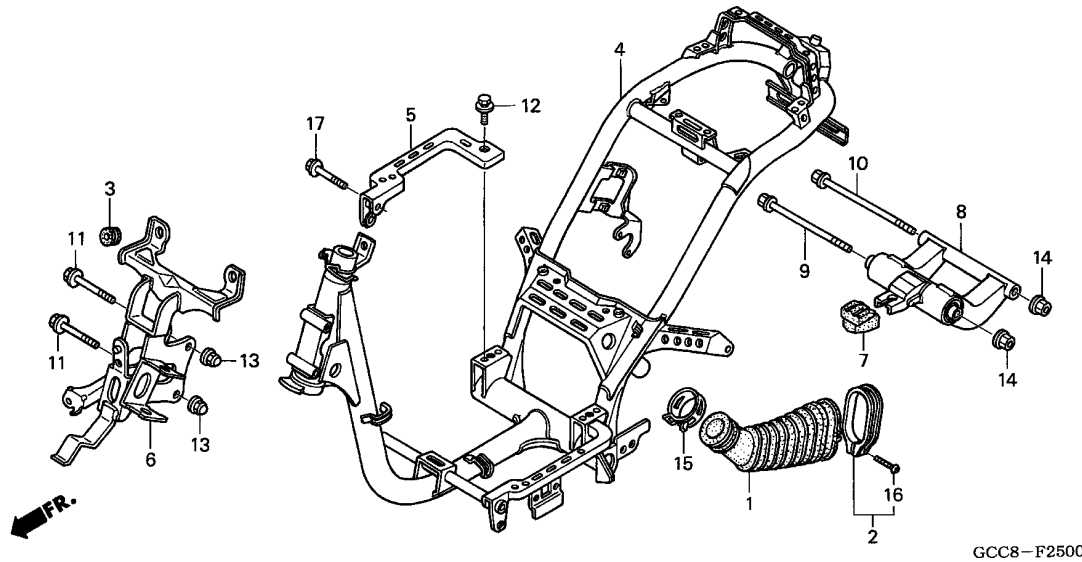

Service item	F.R.T.
DUCT, L. COVER	0.3
STAY, HORN	0.5
STAY, R. FLOOR	0.6
LINK SUB ASSY., ENGINE HANGER	1.1
BODY COMP., FRAME	*5.3

Ref. No.	Part No.	Description	Reqd. QTY	Serial No.	Parts catalogue code
			SCR100WH 5		
1	11345-GCC-000	DUCT, L. COVER	1		
2	11346-KCW-870	BAND, L. COVER DUCT	1		
3	19051-KA4-000	RUBBER, RADIATOR MOUNTING ...	2		
4	50100-GCC-C51	BODY COMP., FRAME	1		
5	50201-GCC-000	STAY, R. FLOOR	1		
6	50310-GCC-C52	STAY, HORN	1		
7	50352-GW0-730	RUBBER, LINK STOPPER	1		
8	50355-GCC-000	LINK SUB ASSY., ENGINE HANGER	1		
9	90105-GCC-C50	BOLT, FLANGE, 10X210	1		
10	90106-GCC-C50	BOLT, FLANGE, 10X238	1		
11	90108-KCW-870	BOLT, FLANGE, 6X48	2		
12	90149-GAZ-930	BOLT, EARTH, 6X16	1		
13	90202-GCC-C50	NUT, CAP, 6MM	2		
14	90304-KCS-920	NUT, U, 10MM	2		
15	91405-PC6-000	CLAMP, TUBE (D29)	1		
16	93500-04025-0G	SCREW, PAN, 4X25	1		
17	95801-06032-00	BOLT, FLANGE, 6X32	1		

F-26

TOOLS

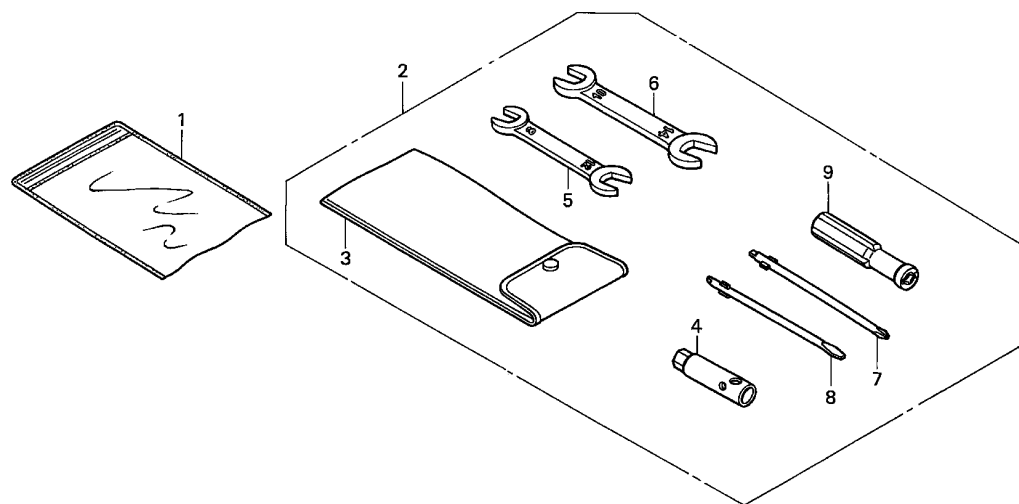

GCC8-F2600

Service item	F.R.T.
NO INFORMATION	-

3

Ref. No.	Part No.	Description	Reqd. QTY	Serial No.	Parts catalogue code
			SCR100WH 5		
1	77251-342-000	BAG, SERVICE BOOK	1		
2	89010-GCC-000	TOOL SET	1		
3	89101-063-000	BAG, TOOL	1		
4	89216-GY6-900	WRENCH, BOX (P16X10)	1		
5	99001-08120	SPANNER, 8X12	1		
6	99001-10140	SPANNER, 10X14	1		
7	99003-10000	DRIVER PLUS SCREW 1,(NO.2) ..	1		
8	99003-30000	DRIVER MINUS SCREW 3,(NO.2) -	1		
9	99003-50000	GRIP, SCREW DRIVER	1		

F-27

CAUTION LABEL

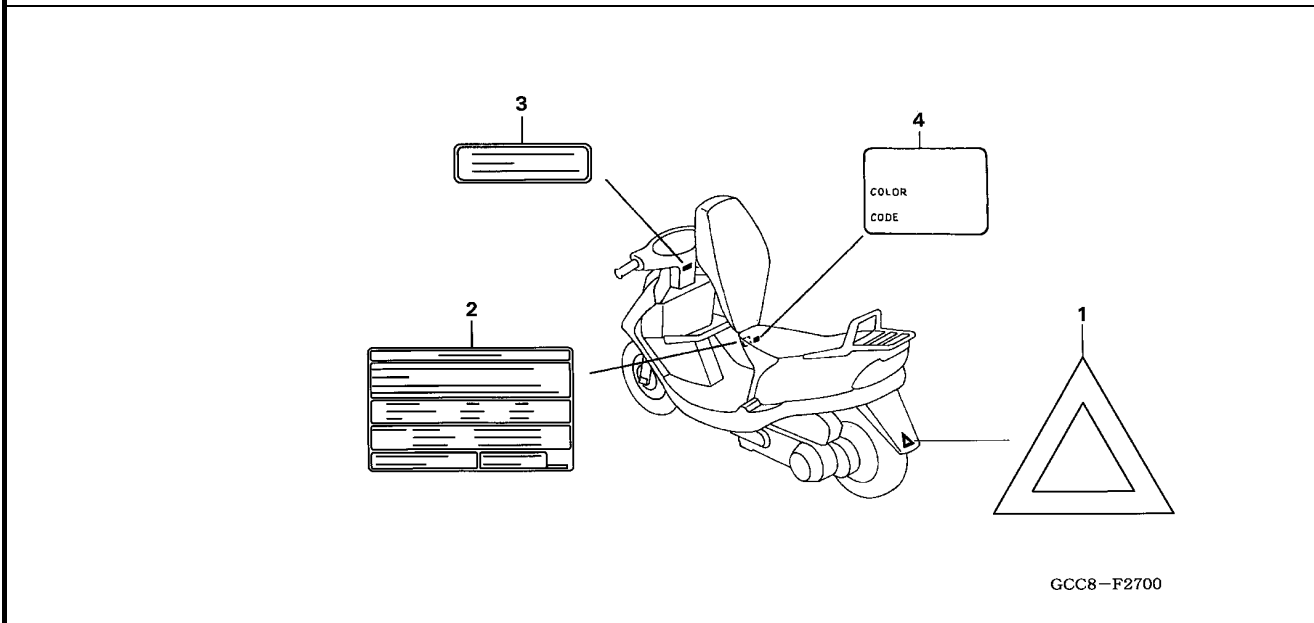

Service item	F.R.T.
NO INFORMATION	-

GCC8-F2700

Ref. No.	Part No.	Description	Reqd. QTY SCR100WH 5	Serial No.	Parts catalogue code
1	87141-202-000	MARK, RR.	1		
2	87505-GCC-K50	LABEL, TIRE	1		
3	87560-MBR-871	LABEL, DRIVE CAUTION (KOREAN)	1		
4	87565-GCC-K50ZA	LABEL, COLOR *TYPE1*(NH1) ...	1		
	87565-GCC-K50ZB	LABEL, COLOR *TYPE2*(NHA21) -	1		
	87565-GCC-K50ZC	LABEL, COLOR *TYPE3*(NHA20) -	1		



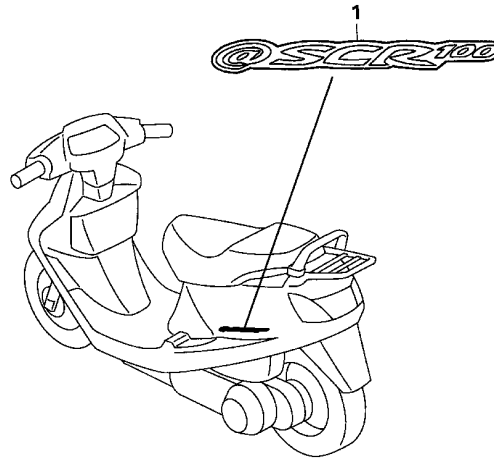
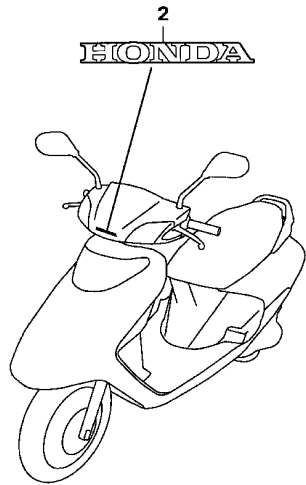

GCC8-F2800

Service item	F.R.T.
NO INFORMATION	-

3

Ref. No.	Part No.	Description	Reqd. QTY SCR100WH 5	Serial No.	Parts catalogue code
1	87515-GCC-C10ZA	EMBLEM, BODY COVER *TYPE1*	2		
2	87561-GCC-C50ZA	MARK, FR. HANDLE COVER *TYPE1*	1		
	87561-GCC-C50ZB	MARK, FR. HANDLE COVER *TYPE2*	1		
	87561-GCC-C50ZC	MARK, FR. HANDLE COVER *TYPE3*	1		

PART NO. INDEX

Part Number	Page	Ref.	Part Number	Page	Ref.	Part Number	Page	Ref.	Part Number	Page	Ref.	Part Number	Page	Ref.
06000			14000			16952-GCC-B50	58	2	19625-GCC-000	22	4	31000		
06430-GCC-B50	56	1	14100-GCC-000	25	2	16958-KCW-870	58	3	19630-GCC-C50	22	5	35011-GFC-890	69	8
06451-KEJ-900	54	1	14150-GCC-000	25	3				19639-GBC-000	22	6	35100-GFC-890	69	9
06455-GCC-B51	54	2	14321-GCC-000	25	4	17000						35106-GCC-C50	69	10
			14401-GCC-000	26	1	17110-GCC-C50	24	6				35121-GFC-890	69	11
11000			14431-GCC-000	25	5	17210-GCC-C51	60	3	21000			35160-GCC-B50	42	2
11100-GCC-B50	28	1	14451-GCC-000	25	6	17212-GAH-000	60	4	21200-GCC-B50	35	1	35170-KEE-630	42	3
11102-GT8-B00	28	2	14461-GCC-000	25	7	17214-GCC-000	60	5	21395-GFC-890	35	2	35171-GCC-C50	42	4
			14510-GCC-000	26	2	17215-GCC-C50	60	6				35180-KEE-630	42	5
11192-GCC-B50	28	3	14520-GCC-B50	26	3	17217-GCC-C51	60	7	22000			35200-GCC-B50	42	6
11200-GCC-B50	36	2	14531-GCC-C50	26	4	17225-GCC-C50	60	8	22011-GCC-000	33	1	35340-GW3-980	44	2
11203-GC7-300	36	3	14560-KCW-880	26	5	17234-KCW-871	60	9	22100-GW3-980	34	1	35340-KCW-870	42	7
11204-GCC-000	36	4	14611-GCC-000	26	6	17235-GCC-C51	60	10	22102-GCC-C50	33	2	35400-GCC-B50	69	12
11205-GW3-980	31	1	14711-GCC-000	25	8	17236-GCC-C50	60	11	22105-GCC-C50	33	3	37000		
			14721-GCC-000	25	9	17249-GCC-C50	60	12	22109-GCC-C50	33	4	32100-GCC-B50	69	6
11206-GCC-000	32	1	14751-GCC-C50	25	10	17250-GEC-003	60	13	22110-GCC-C50	33	5	32101-GCC-B50	44	1
11211-GCC-000	23	1	14761-GCC-C50	25	11	17252-GCC-C50	60	14	22123-GCC-B50	33	6	32105-GCC-B50	31	5
11220-GCC-000	36	6	14771-GB4-680	25	12	17253-GCC-C51	60	15	22131-GCC-C50	33	7	32603-GCC-B50	31	6
11341-GCC-C50	32	2	14775-MA6-000	25	13	17256-GCC-C50	24	7	22235-GW3-980	34	2	32907-GFC-890	29	4
11342-GCC-000	32	3	14781-MA6-000	25	14	17261-GCC-C50	60	16	22401-GCC-000	34	3	32920-GCC-B00	40	1
11344-GW3-980	32	4				17316-611-000	62	1	22535-GW3-980	34	4	32976-GFC-890	29	5
11345-GCC-000	71	1	15000			17370-GCC-C50	60	17	22804-148-000	34	5	33000		
11346-KCW-870	71	2	15100-GFC-900	30	1	17500-GCC-C50	58	4				33100-GCC-B50	40	2
11350-GCC-C51	32	5	15133-GFC-901	30	2	17505-GCC-C00	58	5	23000			33105-GCC-B50	68	1
11361-GCC-000	28	4	15331-GFC-900	30	3	17525-KBN-900	58	6	23100-GCC-000	34	6	33110-GCC-B50	40	3
11395-GCC-B50	32	6	15332-GFC-900	30	4	17526-GFC-900	58	7	23205-GCC-306	34	7	33113-GCC-B50	40	4
			15421-107-000	36	8	17528-GEV-650	60	18	23220-GCC-C50	34	8	33116-KCW-880	40	5
12000			15426-KCW-880	36	9	17620-GCC-B50	58	8	23224-GCC-C50	34	9	33120-GCC-B50	40	6
12100-GCC-C50	27	1	15651-GCC-C50	28	5	17622-GB7-900	62	2	23225-GW3-000	34	10	33120-GCC-B50	40	6
12191-GCC-B50	27	2	15771-551-000	60	1	17632-383-831	58	9	23226-GCC-C50	34	11	33402-GCC-B00	67	1
12200-GCC-B50	24	1	15772-500-013	60	2	17683-GCC-C50	58	10	23233-GCC-000	34	12	33407-GCC-B00	67	2
12204-GCC-306	24	2				17684-GCC-C50	58	11	23237-GCC-C50	34	13	33410-GCC-B50	67	3
12209-GFC-890	25	1	16000			17910-GCC-B51	42	1	23238-GCC-000	34	14	33452-GCC-B00	67	4
12211-GCC-000	24	3	16010-GCC-770	38	1	18000			23411-GCC-000	35	3	33460-GCC-B50	67	5
12251-GCC-000	24	4	16012-GCC-B50	38	2	18292-GY1-610	63	1	23421-GCC-000	35	4	33700-GCC-B50	68	2
12310-GCC-B50	23	2	16013-KEW-900	38	3	18293-GZ5-000	63	2	23422-GCC-000	35	5	33701-GCC-B00	68	3
12361-035-000	36	7	16015-GCC-B51	38	4	18300-GCC-C50	63	3	23430-GCC-000	35	6	33702-GCC-B00	68	4
12391-GCC-C50	23	3	16016-GCC-B50	38	5	18318-GCC-C50	63	4				33703-GCC-B00	68	5
			16028-GCC-770	38	6	18600-GCC-B50	62	3	28000			33705-GCC-B50	68	6
13000			16037-GCC-770	38	7	18640-GCC-C50	62	4	28120-GCC-000	31	2	33706-GCC-B50	68	7
13011-GCC-B50	37	2	16046-GCC-B51	38	8	18645-MT4-730	62	5	28150-GCC-000	31	3	33707-GCC-B50	68	8
13012-GCC-B50	37	2	16050-GCC-770	38	9	18651-GCC-C50	62	6	28223-GCC-000	33	8	33710-GCC-B50	68	9
13013-GCC-B50	37	2	16075-KEE-730	38	10	18652-GCC-C50	62	7	28230-GCC-C00	33	9	33715-GB0-900	22	7
13014-GCC-B50	37	2	16100-GCC-B53	38	11	18653-GCC-C50	62	8	28253-GCC-000	33	10	33741-KV8-840	66	1
13015-GCC-B50	37	2	16107-GCC-770	38	12	18802-GCC-C50	62	9	28253-GAZ-970	33	11	33753-GCC-B00	68	10
13101-GCC-C50	37	3	16111-GCC-770	38	13	18805-GCC-C50	62	10	28253-GAZ-980	33	11	34000		
13102-GCC-C50	37	3	16119-GCC-B01	38	14	18812-GCC-C50	62	11	28255-GS6-000	33	12	34901-GCC-B50	40	7
13103-GCC-C50	37	3	16131-GFC-890	38	15	18835-GCC-C50	62	12	28281-GCC-000	33	13	34906-GBG-750	67	6
13104-GCC-C50	37	3	16140-GFC-890	38	16				28300-GCC-C50	64	1	34906-GBG-750	67	6
13105-GCC-C50	37	3	16155-GCC-B50	38	17	19000						34906-KET-940	68	11
13106-GCC-C50	37	3	16163-GCC-770	38	18	19051-KA4-000	71	3	30000			34907-KCH-780	68	12
13107-GCC-C50	37	3	16180-GCC-B50	38	19	19510-GCC-000	29	1	30401-HA7-670	69	1	34908-GCC-B50	41	1
13111-GCC-C50	37	4	16190-GCC-B50	38	20	19610-GCC-C50	22	1	30410-GCC-B51	69	2	34909-GCC-B50	41	2
13115-001-000	37	5	16201-GCC-B50	24	5	19619-GCC-C50	22	2	30500-GCC-B50	69	3	35000		
			16950-GCC-B50	58	1	19621-GCC-000	22	3	30700-GFC-890	69	4	35010-GCC-B50	69	7
												43107-GCC-B50	54	3
												43141-MC4-000	56	5
												43151-329-000	56	6
												43352-GW3-980	54	4
												43353-GW3-980	54	5
												43410-GCC-000	56	7
												43440-GCC-B50	42	8
												43450-GCC-B50	42	9
												43472-GW3-980	56	8

PART NO. INDEX

Part Number	Page Ref.	Part Number	Page Ref.	Part Number	Page Ref.	Part Number	Page Ref.	Part Number	Page Ref.	Part Number	Page Ref.
44000		51401-GCC-000	52 5	61100-GCC-C50ZC	47 1	83000		90076-MG8-000	24 9	90522-028-000	66 6
		51402-GCC-000	52 6	61100-GCC-C50ZD	47 1			90083-GB6-911	25 16	90543-GAH-A00	22 10
44301-GCC-C50	55 2	51403-KC2-890	52 7	61110-GCC-000	47 2	83505-GCC-K50ZA	50 5		29 6	90543-MV9-670	23 5
44311-GCC-930	55 3	51410-GCC-B50	52 8			83505-GCC-K50ZB	50 5	90085-MAJ-A20	32 10	90544-GCC-000	53 29
44620-GW3-980	55 4	51412-GCC-000	52 9	64000		83505-GCC-K50ZC	50 5	90102-GCC-C50	63 6	90545-044-000	50 10
44650-GCC-B51ZA	55 5	51412-KEJ-900	52 10	64203-166-610	66 2	83510-GCC-C00ZF	50 6	90104-GCC-B50	63 7	90545-KCW-880	44 21
44711-GCC-B50	55 6	51420-GCC-B50	52 11	64300-GCC-C50ZB	47 3	83510-GCC-C00ZG	50 6	90105-GCC-C50	71 9	90601-GCC-000	53 30
44711-GCC-B60	55 6	51432-GCC-B50	52 12	64300-GCC-C50ZC	47 3	83510-GCC-C00ZH	50 6	90106-GCC-C50	71 10	90602-GCC-000	23 6
44711-GCC-B70	55 6	51437-GCC-000	52 13	64300-GCC-C50ZD	47 3	83520-GCC-C50ZB	49 6	90106-KEZ-900	55 11	90603-GW3-980	34 17
44800-GCC-930	55 7	51440-GCC-930	52 14	64309-KCW-850	48 1	83520-GCC-C50ZC	49 6	90108-KCW-870	71 11	90650-KCS-690	69 16
44806-GCC-930	55 8	51490-KEJ-900	52 15	64310-GCC-C51ZA	49 2	83520-GCC-C50ZD	49 6	90110-GCC-000	40 8	90652-GCC-C50	60 20
44809-GW3-980	55 9	51500-GCC-B50	52 16	64311-GCC-C51	49 3	83605-GCC-K50ZA	50 7	90112-GCC-C50	47 4	90652-KEJ-900	58 15
44830-GCC-C50	41 12	51520-GCC-B50	52 17	64320-GCC-C50ZA	49 4	83605-GCC-K50ZB	50 7	90112-GW3-000	57 13		
44831-GCC-C50	41 13			64330-GCC-C50	49 5	83605-GCC-K50ZC	50 7	90113-GCC-000	64 5	90653-GW3-980	44 22
44832-GCC-910	41 14	52000				83620-GCC-C50ZB	49 7	90113-GCC-C50	56 9	90656-GCC-C50ZA	50 11
				75000		83620-GCC-C50ZC	49 7	90114-GCC-B50	44 18	90672-GCC-000	29 8
						83620-GCC-C50ZD	49 7	90115-147-000	43 28		
45000		52400-GCC-000	65 1	75581-KCW-870	48 2	86000		90115-GBL-870	43 27	90683-GAZ-980	46 8
		52485-GW3-980	65 2					90116-KCS-690	53 25		
45108-KCW-880	54 6	52487-GW3-980	65 3	77000		86150-KRF-890	46 5	90117-KV3-830	44 19		
45125-GCC-B50	44 3			77106-GAH-000	50 1			90117-MN5-000	43 29	90701-GF6-000	24 13
45127-GCC-C50	44 4	53000		77115-GCC-C50	57 1			90122-752-000	41 15		
45128-GCC-C50	44 5			77200-GCC-B50ZA	57 2	87000		90123-GCC-000	53 26		
45132-GW3-980	54 7	53100-GCC-C51	46 1	77235-GCC-C51	57 3			90130-GCC-C50	43 30		
45139-GW3-980	54 8	53140-GCC-C50	42 10	77236-GCC-C51	57 4	87141-202-000	73 1	90131-MY6-670	54 13		
45150-GCC-B50	54 9	53165-GCC-C50	42 11	77237-GCC-C50	57 5	87505-GCC-K50	73 2	90145-MS9-612	44 20	90741-035-000	37 6
45190-GCC-B50	54 10	53166-GCC-C50	42 12	77238-GCC-C50	57 6	87515-GCC-C10ZA	74 1	90149-GAZ-930	71 12	90754-GW3-980	55 13
45203-GW3-980	54 11	53167-GCC-C51	42 13	77239-GCC-B50	48 3	87560-MBR-871	73 3	90153-KW6-840	53 27	90912-GW3-980	55 14
45215-GW3-980	54 12	53168-GCC-C51	42 14	77240-GCC-C50	57 7	87561-GCC-C50ZA	74 2	90163-GCC-C50	46 6		
45351-GCC-B50	55 10	53172-KCW-J10	42 15	77251-342-000	72 1	87561-GCC-C50ZB	74 2	90164-GBL-870	69 15	91000	
45500-GCC-B51	44 6	53173-GBL-871	42 16			87565-GCC-K50ZC	74 2	90164-GCC-000	48 10		
45504-GW3-980	44 7	53175-KCW-870	44 14	80000		87565-GCC-K50ZA	73 4	90186-GCC-C50	57 14	91002-GFC-890	36 13
45512-GW3-980	44 8	53175-GCC-B50	44 14			87565-GCC-K50ZB	73 4	90201-GCC-C50	24 10	91004-GCC-000	36 14
45513-GW3-980	44 9	53176-GBL-870	42 18	80104-GCC-000	66 3			90202-187-000	34 15	91006-GAZ-980	34 18
45517-KCW-880	44 10	53178-KCW-J10	42 19	80105-GCC-C50	66 4	88000		90202-GCC-C50	50 8	91009-GW3-980	35 8
45520-GW3-980	44 11	53184-KCW-J10	42 20	80108-061-010	32 9			90206-001-000	25 17	91103-GAZ-980	34 19
45521-GW3-980	44 12	53185-GCC-C50	42 21	80151-GCC-C50ZA	50 2	88113-GCC-930	42 24	90206-001-000	25 17	91201-GCC-000	28 8
45530-KET-920	44 13	53186-GBL-870	42 22	80152-GCC-C50ZA	50 3	88210-GCC-C50	43 25	90301-GCC-C50	63 8	91202-GCC-000	36 15
		53188-GBL-870	42 23			88220-GCC-C50	43 26	90302-GCC-000	43 31	91204-KEE-730	36 16
		53195-GCS-000	44 15					90303-GCC-000	47 5	91211-GAZ-980	34 20
50000		53198-GBL-870	44 16						49 8	91254-KEJ-900	53 31
		53199-GCS-010	44 17	81000					50 9	91255-GW3-980	35 9
50100-GCC-C51	71 4	53207-GCC-C51ZB	46 2			89000			66 5	91258-GW3-980	55 15
50201-GCC-000	71 5	53207-GCC-C51ZC	46 2	81131-GCC-C50ZA	48 4	89010-GCC-000	72 2	90303-GFC-901	43 32	91301-027-000	41 16
50301-GMO-000	52 1	53207-GCC-C51ZD	46 2	81132-GCC-C50ZA	48 5	89101-063-000	72 3	90304-KCS-920	46 7	91301-HM5-630	26 8
50302-KCW-870	52 2	53209-GCC-C50ZB	46 3	81133-GAH-000	48 6	89216-GY6-900	72 4		71 14	91302-001-020	36 17
50306-196-010	52 3	53209-GCC-C50ZC	46 3	81133-GCC-C50	48 7			90305-GW3-980	56 10	91305-KCW-880	24 14
50310-GCC-C52	71 6	53209-GCC-C50ZD	46 3	81141-GCC-C50ZA	48 8	90000		90306-GW3-980	55 12	91306-105-690	26 9
50352-GW0-730	71 7	53210-GAZ-980	52 18	81146-GN2-000	48 9	90002-GFC-900	30 5	90401-GCC-000	24 11	91307-035-000	28 9
50355-GCC-000	71 8	53211-GC8-003	52 19	81200-GCC-C50	57 8	90005-GCC-000	26 7	90410-GCC-000	29 7	91307-639-000	28 10
50500-GCC-C50	64 2	53212-KCW-870	52 20	81201-GCC-C50	57 9	90006-GAM-690	22 8	90412-329-000	33 14	91309-GCC-000	31 7
50501-GCC-C50	32 7	53215-KCW-870	52 21	81202-GCC-C50	57 10	90008-GCC-C50	36 10	90426-GFC-900	33 15	91351-642-000	34 22
50501-KT7-810	63 5	53216-KCW-870	52 23	81204-GCC-C50	57 11	90012-333-000	25 15	90442-044-000	34 16	91351-GR1-000	34 21
50503-GCC-000	64 3	53219-GCC-B50	52 24	81210-GCC-B51	57 12	90015-GCC-C50	28 6	90451-GFC-900	33 16	91356-GCC-000	53 32
50505-GCC-000	64 4	53250-GCC-B51ZA	46 4	81260-GCC-C50ZA	50 4	90016-GAM-690	22 9	90474-333-000	36 12	91405-PC6-000	71 15
50611-GCC-C50	49 1					90017-GCC-000	23 4	90482-GCC-C50	24 12	91462-GFC-900	62 14
50731-KV3-770	60 19					90031-GCC-C50	28 7	90501-KBN-900	56 11		
						90032-GCC-C50	36 11	90504-GFC-900	62 13		
								90506-KCW-870	53 28		
51000		61000									
51400-GCC-B50	52 4	61100-GCC-C50ZB	47 1								

PART NO. INDEX

Part Number	Page	Ref.	Part Number	Page	Ref.	Part Number	Page	Ref.	Part Number	Page	Ref.	Part Number	Page	Ref.	Part Number	Page	Ref.
92000																	
			94050-06070	62	18	96001-06018-00	69	21									
92201-08032-0A	65	4	94050-10000	29	9	96001-06022-00	29	12									
92900-06016-0B	24	15															
			94102-10800	46	12	96001-06035-00	31	9									
			94109-12000	28	11	96001-06075-00	32	14									
93000			94201-25250	64	6	96100-62010-00	35	12									
			94301-08200	28	12												
93401-06020-00	43	33	94303-06100	45	26	96100-62020-00	36	21									
93404-06012-08	49	10	94511-14000	33	18	96100-63010-00	35	13									
			94520-24000	34	24	96600-06016-00	69	22									
			94520-32000	25	18												
93404-06016-08	66	7	94591-21000	48	13												
93404-06020-00	22	11	94591-28000	48	14	98000											
93404-06030-08	62	16															
93404-06032-08	49	11	95000			98200-31000	69	23									
93404-06040-07	60	21				98200-31500	70	24									
93500-04008-1H	38	22	95002-02070	58	16												
93500-04012-1H	38	23				99000											
93500-04025-0G	71	16	95002-02080	58	17												
93500-05008-0H	57	15				99001-08120	72	5									
93500-05010-0H	38	24	95002-02089	60	23	99001-10140	72	6									
93500-05012-0H	43	34	95002-02120	39	27	99003-10000	72	7									
93500-05022-0A	43	35	95002-40800-08	23	7	99003-30000	72	8									
93600-04012-1G	44	23	95002-41200-08	60	24	99003-50000	72	9									
93700-05018-0A	41	17	95002-80000	61	25	99101-GCC-0000	39	29									
93891-05016-07	46	9	95003-09027-31	61	26												
93892-04006-08	31	8	95003-17005-10	39	28												
93892-04008-18	38	25	95005-14070-30	46	13												
93892-05012-18	39	26	95012-12001	64	7												
93893-04012-17	44	24	95015-32001	59	2												
93901-24420	67	7	95015-42000	56	12												
93901-34120	30	7	95701-06012-00	56	13												
93901-34320	40	9		45	27												
93901-34480	68	13		57	17												
93903-22420	41	18		58	18												
93903-24320	41	19		69	19												
93903-25320	41	20	95701-06012-07	51	17												
93903-25380	22	12	95701-06016-00	29	10												
93903-25480	60	22		36	18												
	62	17	95701-06022-00	26	10												
93903-34120	32	12		28	13												
93903-34280	50	14	95701-06022-07	64	8												
93903-34320	46	10	95701-06030-00	35	10												
	47	6	95701-06040-00	35	11												
	48	11		57	18												
	49	12	95701-06055-00	28	14												
	51	15	95701-06080-00	28	15												
	67	8	95701-06090-00	24	16												
93903-34380	46	11	95701-06115-00	28	16												
	47	7	95701-08012-00	36	19												
	49	13		69	20												
	51	16	95701-08016-07	57	19												
93903-34480	48	12	95801-06032-00	71	17												
			95801-10035-00	65	5												
94000			96000														
94001-12200-0S	33	17															
94050-05000	66	8	96001-06016-00	29	11												
94050-06000	45	25		62	20												

PART NAME INDEX

Part name	Page	Ref.	Part name	Page	Ref.	Part name	Page	Ref.
[A]			BOLT, FLANGE, 10X210	71	9	BOOT B	54	8
ARM ASSY., KICK STARTER	64	1	BOLT, FLANGE, 10X238	71	10	BOOT COMP.	44	7
ARM COMP., RR. BRAKE LOCK	42	21	BOLT, FLANGE, 10X35	65	5	BOOT, BRAKE LEVER ROD	42	18
ARM, RR. BRAKE	56	7	BOLT, FLANGE, 10X40	53	27	BOOT, MIRROR	42	24
ARM, VALVE ROCKER	25	5		63	6	BOOT, PIN BUSH	54	7
AXLE, FR. WHEEL	55	2	BOLT, FLANGE, 10X45	46	6	BOSS, DRIVE FACE	33	3
[B]			BOLT, FLANGE, 6X115	28	16	BOX ASSY., LUGGAGE	50	4
BAG, SERVICE BOOK	72	1	BOLT, FLANGE, 6X12	45	27	BOX ASSY., SPEEDOMETER GEAR ..	55	7
BAG, TOOL	72	3		51	17	BOX, INNER	48	4
BALL ASSY., STEERING STEEL ...	52	18	BOLT, FLANGE, 6X14	57	17	BOX, MISSION BREATHER TUBE	60	11
		22	BOLT, FLANGE, 6X16	29	10	BRACKET SUB ASSY., L. FR.		
BAND B1, BATTERY	59	2		58	18	CALIPER	54	10
BAND, AIR CLEANER CONNECTING				69	19	BRACKET, L. HANDLE LEVER	42	15
TUBE	60	20		36	18	BULB, HEADLIGHT	40	7
BAND, COMBINATION SWITCH CAP ..	69	10	BOLT, FLANGE, 6X18	62	20	BULB, TAILLIGHT	67	6
BAND, HANDLE BRACKET	42	17		62	20		68	11
BAND, INSULATOR	24	7	BOLT, FLANGE, 6X22	69	21	BULB, WEDGE BASE	41	1
BAND, L. COVER DUCT	71	2		26	10		2	
BAND, WIRE	58	15		28	13	BULB, WINKER	68	12
	69	16		28	13	BUSH, 8X12X6	31	1
		17	BOLT, FLANGE, 6X30	29	12		36	5
BAR, CARRIER SUPPORT	57	11		45	28	BUSH, ENGINE HANGER RUBBER	28	2
BASE COMP., FR. WINKER	67	3	BOLT, FLANGE, 6X32	64	8		36	1
		5		35	10	BUSH, KICK SPINDLE	33	11
BASE COMP., RR. COMBINATION			BOLT, FLANGE, 6X35	56	9	BUSH, RR. CUSHION UNDER RUBBER	36	3
LIGHT	68	9		71	17	BUSH, RUBBER	65	2
BATTERY ASSY.	59	1	BOLT, FLANGE, 6X40	31	9	BYSTARTER ASSY., AUTO	38	8
BEARING, NEEDLE, 17X25X18	34	19		32	13			
BEARING, RADIAL BALL SPECIAL,			BOLT, FLANGE, 6X48	35	11	[C]		
6203	36	14		57	18	CABLE COMP., FR. BRAKE		
BEARING, RADIAL BALL, 6004UU ..	35	8	BOLT, FLANGE, 6X55	71	11	CONNECTING	42	8
BEARING, RADIAL BALL, 6007 ...	36	13	BOLT, FLANGE, 6X75	28	14	CABLE COMP., INNER	41	13
BEARING, RADIAL BALL, 6201 ...	35	12	BOLT, FLANGE, 6X80	32	14	CABLE COMP., RR. BRAKE	42	9
	36	20	BOLT, FLANGE, 6X90	28	15	CABLE COMP., SPEEDOMETER	41	12
BEARING, RADIAL BALL, 6201U ..	55	14	BOLT, FLANGE, 8X12	24	16	CABLE COMP., THROTTLE	42	1
BEARING, RADIAL BALL, 6202 ...	36	21		36	19	CABLE, EARTH	31	6
BEARING, RADIAL BALL, 6301 ...	35	13	BOLT, FLANGE, 8X16	69	20	CABLE, SEAT LOCK	57	7
BEARING, RADIAL BALL, 6901U ..	34	18	BOLT, FLANGE, 8X24	57	14	CABLE, STRAP	29	8
BELT, DRIVE	34	6	BOLT, FR. DISK, 8X24	54	13		69	18
BLEEDER	54	4	BOLT, FR. FORK	55	11	CALIPER SUB ASSY., L. FR.	54	9
BODY COMP., BYSTARTER	38	16	BOLT, HANDLE LEVER	53	26	CAMSHAFT COMP.	25	2
BODY COMP., FRAME	71	4	BOLT, HEAD COVER	44	18	CAM, RR. BRAKE	56	5
BOLT-WASHER, 6X12	49	10	BOLT, HEX., 6X30	23	4	CAP ASSY., NOISE SUPPRESSOR ...	69	4
	50	13	BOLT, HEX., 8X32	30	5	CAP COMP., FUEL FILLER	58	8
	62	15	BOLT, KNOCK, 5MM	65	4	CAP, BLEEDER	54	5
BOLT-WASHER, 6X16	66	7		25	16	CAP, HOLDER	38	21
BOLT-WASHER, 6X20	22	11	BOLT, MAIN STAND SPRING	29	6	CAP, MASTER CYLINDER	44	9
	43	33	BOLT, OIL, 10X22	36	10	CAP, TAPPET ADJUSTING HOLE ...	36	7
BOLT-WASHER, 6X30	62	16	BOLT, PLUG DRAIN, 12MM	44	20	CARBURETOR ASSY.	38	11
BOLT-WASHER, 6X32	49	11	BOLT, SOCKET, 6X16	28	6	CARRIER, RR.	57	8
BOLT-WASHER, 6X40	60	21	BOLT, SOCKET, 8MM	69	22	CASE ASSY.	41	5
BOLT ASSY., SPECIAL, 6X27	22	8	BOLT, SOCKET, 8MM	53	25	CASE COMP., L. FR. BOTTOM	52	17
BOLT A, STUD, 7X181	28	7	BOLT, SPECIAL, 5MM	47	4	CASE COMP., R. FR. BOTTOM	52	11
BOLT B, STUD, 7X186	36	11	BOLT, SPECIAL, 6MM	41	15	CASE COMP., TRANSMISSION	35	1
BOLT, EARTH, 6X16	71	12	BOLT, SPECIAL, 6X22	32	10	CASE SUB ASSY., AIR CLEANER ...	60	8
BOLT, FLANGE SOCKET, 6X28	24	9		44	19	CATCH COMP., SEAT	57	3
			BOLT, STUD, 6X16	22	9	CHAIN, CAM	26	1
				24	15	CHAMBER SET, FLOAT	38	4

PART NAME INDEX

Part name	Page	Ref.	Part name	Page	Ref.	Part name	Page	Ref.
CIRCLIP	44	22	COVER SUB ASSY., AIR CLEANER ..	60	10	[F]		
CIRCLIP, 6MM	34	17		62	12	FACE COMP., DRIVE	33	2
CIRCLIP, EXTERNAL, 14MM	33	18	COVER, AIR CLEANER	62	9	FACE COMP., MOVABLE DRIVE	33	5
CIRCLIP, INTERNAL, 24MM	34	24	COVER, CENTER	50	2	FACE COMP., MOVABLE DRIVEN	34	8
CIRCLIP, INTERNAL, 32MM	25	18	COVER, COMBINATION & LOCK			FACE SET, DRIVEN	34	7
CLAMP	41	8	SWITCH	48	7	FACE SET, MOVABLE DRIVEN	34	9
CLAMPER A, BRAKE HOSE	44	4	COVER, DIMMER SWITCH	42	4	FAN COMP., COOLING	29	1
CLAMPER B, BRAKE HOSE	44	5	COVER, LID HINGE	48	1	FENDER, FR.	47	1
CLAMPER, RR. BRAKE CABLE	32	1	COVER, L. BRAKE LEVER BRACKET ..	42	16	FENDER, FR. INNER	47	2
CLAMPER, WIRE HARNESS	29	5	COVER, L. FLOOR SIDE	49	7	FENDER, RR.	66	4
CLAMP, CORD	40	1	COVER, L. SIDE	32	2	FLOAT SET	38	3
CLAMP, TUBE	23	6	COVER, OIL PUMP	28	4	FLYWHEEL COMP.	29	2
	60	24	COVER, RR. BRAKE LOCK LEVER ...	42	22	FORK ASSY., L. FR.	52	16
	61	25	COVER, RR. COMBINATION	50	6	FORK ASSY., R. FR.	52	4
	71	15	COVER, R. FLOOR SIDE	49	6	FUEL UNIT SET	58	12
CLIP, 2X80	48	14	COVER, SEAT CATCH	57	5	FUSE, BLADE	69	23
CLIP, A.C. GENERATOR CORD	29	4	COVER, UNDER	49	1		70	24
CLIP, BREATHER TUBE	60	2	CRANKCASE COMP., L.	36	2	[G]		
	62	1	CRANKCASE COMP., R.	28	1	GASKET SET	38	1
CLIP, OIL DRAIN TUBE	60	1	CRANKSHAFT COMP.	37	1	GASKET, AIR FEED PIPE	62	5
CLIP, PISTON PIN	37	5	CUSHION ASSY., RR.	65	1	GASKET, CARBURETOR INSULATOR ..	24	5
CLIP, TRIM	46	8	CUSHION A, RR. FENDER	32	8	GASKET, CRANKCASE	28	3
	49	9	CUSHION, C.D.I. UNIT	69	1	GASKET, CYLINDER	27	2
	50	12	CYLINDER ASSY., FR. BRAKE			GASKET, CYLINDER HEAD	24	4
CLIP, TUBE	23	7	MASTER	44	6	GASKET, CYLINDER HEAD COVER ...	23	3
	39	27	CYLINDER COMP.	27	1	GASKET, EX. PIPE	63	1
	58	16	CYLINDER SET, MASTER	44	13	GASKET, FLOAT CHAMBER	38	18
		17	C.D.I. UNIT	69	2	GASKET, FUEL COCK BODY	58	3
	60	23				GASKET, L. COVER	32	6
	61	26	[D]			GASKET, TENSIONER LIFTER	26	5
	62	14	DIAPHRAGM	44	11	GASKET, TRANSMISSION COVER ...	35	2
		19	DISK, L. FR. BRAKE	55	10	GAUGE, OIL LEVEL	28	5
CLIP, WIRE, 2X100	48	13	DOWEL PIN, 6X10	45	26	GEAR COMP., FINAL	35	6
COCK ASSY., FUEL AUTO	58	1	DOWEL PIN, 8X14	24	13	GEAR COMP., KICK DRIVEN	33	9
COIL ASSY., IGNITION	69	3		27	3	GEAR, COUNTERSHAFT	35	5
COLLAR A, RR. FENDER	32	9		30	6	GEAR, OIL PUMP DRIVEN	30	2
COLLAR, AIR SUCTION VALVE				32	11	GEAR, SPEEDOMETER	55	8
SETTING	62	13		35	7	GRIP COMP., THROTTLE	42	10
COLLAR, FAIRING STAY	66	2	DOWEL PIN, 8X20	28	12	GRIP, L. HANDLE	42	12
COLLAR, FR. AXLE DISTANCE	55	4	DRIVER 1, PLUS SCREW	72	7	GRIP, RR.	57	12
COLLAR, KICK BOSS	33	12	DRIVER 3, MINUS SCREW	72	8	GRIP, R. HANDLE	42	11
COLLAR, L. FR. WHEEL SIDE	55	3	DRIVESHAFT	35	3	GRIP, SCREW DRIVER	72	9
COLLAR, PILLION STEP SETTING ..	60	19	DUCT, AIR CLEANER	60	6	GUIDE, CAM CHAIN	26	6
COLLAR, RUBBER BUSH	65	3	DUCT, L. COVER	71	1	GUIDE, SPEEDOMETER CABLE	41	14
COLLAR, SEAL	34	13	DUST SEAL	53	31	GUIDE, VALVE	24	2
COLLAR, SPRING	34	14	DUST SEAL, 20X32X5	55	13			
COLLAR, TAILLIGHT SETTING	22	7	DUST SEAL, STEERING HEAD	52	21	[H]		
COTTER, VALVE	25	14				HANDLE COMP., STEERING	46	1
COUNTERSHAFT	35	4	[E]			HARNESS, WIRE	69	6
COVER COMP., FAN	22	1	ELEMENT COMP., AIR CLEANER	60	3	HEADLIGHT ASSY.	40	2
COVER COMP., FR.	47	3	ELEMENT, AIR CLEANER	62	10	HEADLIGHT UNIT	40	3
COVER COMP., HEAD	23	2	EMBLEM, BODY COVER	74	1	HEAD COMP., CYLINDER	24	1
COVER COMP., L. SIDE	32	5	EMBLEM, PRODUCT	46	5	HOLDER	40	5
COVER L. RR. GRIP	57	10	EQUALIZER COMP.	42	20	HOLDER COMP., STARTER PINION ..	31	3
COVER R. RR. GRIP	57	9				HOLDER, CAMSHAFT	24	3
COVER SET, FR. HANDLE	46	2						
COVER SET, L. BODY	50	7						
COVER SET, RR. HANDLE	46	4						
COVER SET, R. BODY	50	5						



PART NAME INDEX

Part name	Page	Ref.	Part name	Page	Ref.	Part name	Page	Ref.
HOLDER, CONNECTING CABLE	44	15	[N]			PINION ASSY., STARTER.....	31	2
HOLDER, MASTER CYLINDER	44	10	NEEDLE SET, JET	38	2	PIN, HANGER.....	54	12
HOLDER, NEEDLE JET	38	19	NUT ASSY., LOCK	43	30	PIN, PISTON.....	37	4
HOOK, HELMET	50	1	NUT B, BRAKE ROD ADJUSTING	56	13	PIN, ROLLER GUIDE.....	34	10
HOOK, LUGGAGE	48	5	NUT,	63	8	PIN, SPLIT, 2.5X25	64	6
HORN COMP.	69	13	NUT, CAP, 6MM	50	8	PIPE COMP., AIR FEED.....	62	4
HOSE COMP., FR. BRAKE	44	3	NUT, FLANGE, 10MM	71	13	PIPE COMP., FR. FORK.....	52	8
HOSE, AIR SUCTION VALVE	62	7	NUT, FLANGE, 12MM	29	9	PIPE COMP., INLET.....	24	6
HOUSING, UNDER THROTTLE	42	13	NUT, FLANGE, 5MM	34	23	PIPE, CP.....	40	4
HOUSING, UPPER THROTTLE	42	14	NUT, FLANGE, 6MM	45	25	PIPE, SEAT.....	52	14
[J]			NUT, FLANGE, 12MM	55	12	PISTON.....	37	3
JET, MAIN,	39	29	NUT, FLANGE, 5MM	66	8	PISTON COMP., VACUUM.....	54	3
JET, SLOW,	38	20	NUT, FLANGE, 6MM	45	25	PISTON COMP., VACUUM.....	38	13
JOINT B, BRAKE ARM	56	12	NUT, HEX., 12MM	57	16	PIVOT, CAM CHAIN TENSIONER	26	4
JOINT, FUEL TUBE	58	6	NUT, HEX., 5MM	62	18	PLATE COMP., DRIVE.....	34	2
[K]			NUT, HEX., 7MM	33	17	PLATE COMP., STOPPER.....	25	3
KEY SET	69	7	NUT, HEX., 8MM	43	31	PLATE SET, VALVE.....	38	7
KEY, BLANK	69	11	NUT, SPECIAL, 28MM	24	10	PLATE, DIAPHRAGM.....	44	12
KEY, WOODRUFF, 3X5	37	6	NUT, SPRING, 4MM	43	32	PLATE, FLOOR STEP.....	49	3
[L]			NUT, STEERING STEM LOCK	34	15	PLATE, L. COVER.....	32	3
LABEL, COLOR	73	4	NUT, TAPPET ADJUSTING	47	5	PLATE, OIL SEAL STOPPER.....	36	4
LABEL, DRIVE CAUTION	73	3	NUT, U, 10MM	49	8	PLATE, RAMP.....	33	7
LABEL, TIRE	73	2	NUT, U, 16MM	50	9	PLATE, REFLECTING.....	41	7
LENS	41	6	[O]			PLATE, RR. FENDER SPLASH GUARD	66	3
LENS, LICENSE	68	4	OIL SEAL, 16X26X7	66	5	PLATE, SETTING.....	38	15
LENS, L. FR. WINKER	67	4	OIL SEAL, 17X30X6	52	3	PLATE, SPRING JOINT.....	52	7
LENS, L. RR. WINKER	68	10	OIL SEAL, 20.8X53X9	25	17	PLUG, BREATHING TUBE.....	60	17
LENS, R. FR. WINKER	67	1	OIL SEAL, 27X42X7	46	7	PLUG, HOLE.....	71	11
LENS, R. RR. WINKER	68	5	OIL SEAL, 34X39X3	71	14	PLUG, PIN.....	54	11
LENS, TAILLIGHT	68	3	O-RING	56	10	PLUG, SPARK, 55.....	24	8
LEVER, L. STEERING HANDLE	42	19	OIL SEAL, 16X26X7	28	8	PLUG, SPARK, 56.....	24	8
LEVER, R. STEERING HANDLE	44	14	OIL SEAL, 17X30X6	36	16	PLUG, SPARK, 57.....	24	8
LID, BATTERY MAINTENANCE	49	5	OIL SEAL, 20.8X53X9	36	15	PROTECTOR.....	44	8
LID, BRAKE FLUID MAINTENANCE	46	3	OIL SEAL, 27X42X7	35	9	PROTECTOR, MUFFLER	63	4
LID, INNER BOX	48	8	OIL SEAL, 34X39X3	34	20	PUMP ASSY., OIL.....	30	1
LID, MAINTENANCE	50	3	O-RING	31	7	[R]		
LIFTER ASSY., TENSIONER	26	3	O-RING, 15.2X1.5	53	32	RACE, STEERING BOTTOM BALL.....	52	2
LIGHT ASSY., RR. COMBINATION	68	2	O-RING, 18X3	26	8	RACE, STEERING BOTTOM CONE.....	52	20
LINK SUB ASSY., ENGINE HANGER	71	8	O-RING, 1.3X4.3	28	9	RACE, STEERING TOP CONE.....	52	19
LOCK, INNER BOX	48	3	O-RING, 1.5X9.5	38	10	RACE, STEERING UPPER BALL.....	52	1
[M]			O-RING, 1.5X9.5	26	9	RATCHET, STARTER.....	33	4
MARK, CLEAN 4ENGINE	60	18	O-RING, 30.8MM	36	17	RECTIFIER COMP., REGULATE.....	69	5
MARK, FR. HANDLE COVER	74	2	O-RING, 38.5X2	34	21	REFLECTOR, REFLEX.....	66	1
MARK, RR.	73	1	O-RING, 64X2	28	10	RELAY COMP., AUDIBLE PILOT & WINKER	41	11
MAT, FLOOR	49	4	O-RING, 6.8X1.9	41	16	RELAY COMP., STARTER.....	69	14
MIRROR COMP., L.	43	26	O-RING, 9X1.6	24	14	RESISTOR COMP.	69	12
MIRROR COMP., R.	43	25	O-RING, PINION CAP	34	22	RETAINER, FUEL UNIT	58	14
MOTOR UNIT, STARTING	31	4	OUTER COMP., CLUTCH	34	1	RETAINER, VALVE SPRING	25	12
MUFFLER COMP., EX.	63	3	[P]			RING SET, PISTON.....	37	2
			PACKING	53	29	RING, BACK UP.....	52	10
			PACKING, BASE	58	13	RING, OIL SEAL STOPPER	53	30
			PACKING, FUEL FILLER CAP	58	9	RING, PISTON.....	52	13
			PAD SET, FR.	54	2	ROLLER SET, WEIGHT	33	6
			PIECE SET, SLIDE	33	1	ROLLER, GUIDE.....	34	11
			PIECE, OIL LOCK	52	12	ROTOR, OIL PUMP INNER.....	30	3
						ROTOR, OIL PUMP OUTER.....	30	4

PART NAME INDEX

Part name	Page	Ref.	Part name	Page	Ref.	Part name	Page	Ref.
RUBBER, CLUTCH DAMPER	34	5	SCREW, TAPPING, 4X16	48	12	SPROCKET, CAM	25	4
RUBBER, CUSHION	62	2		67	7	STAND COMP., MAIN	64	2
RUBBER, FAN COVER MOUNTING ...	22	2		68	13	STATOR COMP.	29	3
RUBBER, LINK STOPPER	71	7	SCREW, TAPPING, 4X8	30	7	STAY, HORN	71	6
RUBBER, MOUNTING	22	6		32	12	STAY, R. FLOOR	71	5
		10	SCREW, TAPPING, 5X16	22	12	STAY, WIRE	38	14
	23	5		41	20	STEM SUB ASSY., STEERING	52	24
RUBBER, PROTECTOR PACKING ----	63	2	SCREW, TAPPING, 5X20	60	22	STEP, FLOOR	49	2
RUBBER, RADIATOR MOUNTING ----	71	3		62	17	STOPPER, LUGGAGE	48	6
RUBBER, SEAL	57	1	SEAL A, RUBBER	48	9	SUB CORD, FR. STOP SWITCH	44	1
RUBBER, STARTER PINION HOLDER	32	4	SEAL SET, FR. FORK	52	15	SUB HARNESS	31	5
RUBBER, STOPPER	32	7	SEAL SET, PISTON	54	1	SWITCH ASSY., COMBINATION	69	9
	63	5	SEAL, AIR CLEANER	62	11	SWITCH ASSY., FR. STOP	42	7
			SEAL, AIR CLEANER COVER	60	4		44	2
[S]				5		SWITCH ASSY., WINKER	42	6
SCREEN SET, FUEL STRAINER ----	58	2	SEAL, PACKING	67	2	SWITCH UNIT, DIMMER	42	3
SCREEN, OIL FILTER	36	8		68	6	SWITCH UNIT, HORN	42	5
SCREW-WASHER, 3X22	41	10			7	SWITCH UNIT, STARTER	42	2
SCREW-WASHER, 4X12	44	24	SEAL, SHROUD	22	4			
SCREW-WASHER, 4X6	31	8	SEAL, SPEEDOMETER GEAR BOX	55	15	[T]		
SCREW-WASHER, 4X8	38	25	SEAL, VALVE STEM	25	1	TANK COMP., FUEL	58	4
SCREW-WASHER, 5X12	39	26	SEAT COMP., DOUBLE	57	2	TENSIONER, CAM CHAIN	26	2
SCREW-WASHER, 5X16	46	9	SEAT, VALVE SPRING OUTER	25	13	TIRE, FR.	55	6
SCREW SET A	38	5	SHAFT, EX. ROCKER ARM	25	7	TIRE, RR.	56	3
SCREW SET B	38	6	SHAFT, IN. ROCKER ARM	25	6	TOOL SET	72	2
SCREW, FLAT, 4X12	44	23	SHAFT, MAIN STAND	64	3	TOP	38	12
SCREW, FLAT, 6X12	69	15	SHOE SET, BRAKE	56	1	TRAY, FUEL	58	5
SCREW, HANDLE LEVER PIVOT ----	43	27	SHROUD A	22	3	TUBE A, AIR LEAD	60	12
SCREW, HANDLE LEVER PIVOT, 5X26	43	28	SHROUD ASSY., EX.	22	5	TUBE B, AIR LEAD	60	14
SCREW, OVAL, 5X18	41	17	SHUTTER SET, KEY	69	8	TUBE COMP., FUEL	58	10
SCREW, PAN, 4X12	38	23	SOCKET COMP.	41	9	TUBE COMP., PB	62	8
SCREW, PAN, 4X25	71	16	SOCKET COMP., HEADLIGHT	40	6	TUBE COMP., VACUUM	58	11
SCREW, PAN, 4X8	38	22	SPANNER, 10X14	72	6	TUBE, 14X70	64	7
SCREW, PAN, 5X10	38	24	SPANNER, 8X12	72	5	TUBE, AIR CLEANER CONNECTING	60	15
SCREW, PAN, 5X12	43	34	SPEEDOMETER ASSY.	41	3	TUBE, AIR CLEANER DRAIN	60	9
SCREW, PAN, 5X13	43	29	SPEEDOMETER COMP.	41	4	TUBE, AIR SUCTION VALVE	62	6
SCREW, PAN, 5X22	43	35	SPINDLE COMP., KICK STARTER ...	33	10	TUBE, BREATHER	23	1
SCREW, PAN, 5X8	57	15	SPRING ASSY., MAIN STAND	64	4	TUBE, CARBURETOR PV	60	7
SCREW, PAN, 6X6	26	7	SPRING B, FR. FORK	52	6	TUBE, DRAIN	58	7
SCREW, SPECIAL, 5X17	63	7	SPRING, BRAKE LEVER RETURN	44	17		60	16
SCREW, SPECIAL, 6MM	48	10	SPRING, BRAKE LOCK ARM RETURN	42	23	TUBE, MISSION BREATHER	36	6
SCREW, SPECIAL, 6X14	40	8	SPRING, CLUTCH	34	3	TUBE, VINYL,	46	13
SCREW, TAPPET ADJUSTING	25	15	SPRING, COMPRESSION COIL	38	9	TUBE, VINYL, 4.5X8X270	39	28
SCREW, TAPPING, 3X16	41	18	SPRING, DRIVEN FACE	34	12			
SCREW, TAPPING, 4X10	50	14	SPRING, FR. FORK	52	5	[V]		
SCREW, TAPPING, 4X12	40	9	SPRING, KICK DRIVEN GEAR	33	8	VALVE ASSY., AIR SUCTION	62	3
	41	19	SPRING, KICK RETURN	33	13	VALVE COMP., FLOAT	38	17
	46	10	SPRING, LOCK KEY SETTING	48	2	VALVE, AIR CONTROL	60	13
		11	SPRING, OIL FILTER SCREEN	36	9	VALVE, EX.	25	9
	47	6	SPRING, PAD	54	6	VALVE, IN.	25	8
		7	SPRING, REBOUND	52	9	VALVE, RIM	55	1
	48	11	SPRING, RETURN	44	16		56	4
	49	12	SPRING, RR. BRAKE ARM	56	8	[W]		
		13	SPRING, RR. BRAKE SHOE	56	6	WASHER	64	5
		15	SPRING, SEAT CATCH	57	4		68	1
		16		57	6			
	67	8	SPRING, VALVE INNER	25	11			
			SPRING, VALVE OUTER	25	10			



1

FOREWORD INDEX

2

ENGINE GROUP

3

FRAME GROUP

4

PART NUMBER INDEX

5

PART NAME INDEX

HONDA
The Power of Dreams