

# PARTS CATALOGUE

## CS50Z (JOG-RR) (3D4M) EUROPE



MARCH, 14. 2008

1G3D4-300E1

( 2G3D4-300E1 )

NEWS N°	DATE	COMMENT
IR07-021	Nov. 01, 2007	FIG 29. GENERATOR
PE2-MC-080003	Mar. 14, 2008	FIG 15. SIDE COVER

**A2**

CS50Z (JOG-RR)  
PARTS CATALOGUE  
©2008 by Yamaha Motor España S.A.  
1st edition, March 2008  
All rights reserved.  
Any reprinting or unauthorized use  
without the written permission of  
Yamaha Motor España S.A.  
is expressly prohibited.  
Printed in Spain.

**A3**

# FOREWORD

This Parts Catalogue is related to the parts for the model(s) on the cover page. When you are ordering replacement parts, please refer to this Parts Catalogue and quote both part numbers and part names correctly.

1. Modifications or additions which have been made after the issue of the Parts Catalogue will be announced in the Parts News.

It is advisable that you make the necessary corrections to the Parts Catalogue according to the Parts News.

2. Abbreviations

The following abbreviations are used in this Parts Catalogue.

“UR” Use specified parts number.

“UN” Use as many as needed.

“AP” Alternate Parts

“LM” Locally Made (Parts need to be ordered locally)

“F#” Frame No. (Applicable machine No.)

“O/S” Over Size

3. The number of components for assembly

- Parts, which are to be supplied in an assembly, are listed with a dot (.) in front of the part name as shown below.
- The numeral appearing to the right of each component part indicates the quantity of parts for each assembly unit.

PART NO.	DESCRIPTION	Q'TY	REMARKS
2F5-83310-60	FRONT FLASHER LIGHT ASSY	2	
115-83311-60	.BULB (6V-18W)	1	

4. Applicable colours of graphics are represented in the “REMARKS” as shown below.

PART NO.	DESCRIPTION	Q'TY	REMARKS
2N4-24110-00-X5	FUEL TANK COMP.	2	MXR
3J1-24240-10	.GRAPHIC, FUEL TANK	1	FOR MXR

5. Note that the illustrations for reference in finding parts numbers are not to be used for assembling. When assembling, please use the applicable service manual.

6. The asterisk (\*) before a reference number indicates modified items after the first edition.

# FOREWORD

7. Applicable Serial No.

Engine Serial No.

Frame Serial No.

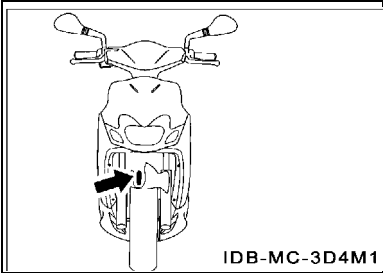
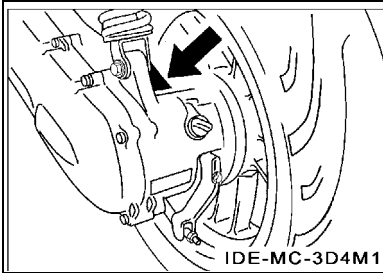

8. Applicable Colour Code (The (\*) mark shows Model colour.)

Abbreviation	Colour Name	Colour Code
BL3(*)	BLACK 3	0973
BWC1(*)	BLUISH WHITE COCKTAIL 1	0390
PWS1	PURPLISH WHITE SOLID 1	0206
RC2	RED COCKTAIL 2	0837
VY1	VIVID YELLOW 1	00D0
YB	YAMAHA BLACK	0033

# MODEL LABEL

(1) A label called "Model Label" is affixed in the location as indicated in (3) below. When using this parts catalogue, please be sure to cross-reference the "model code – production code No." in the catalogue with the "model code – production code No." indicated on the Model Label affixed onto the product concerned.

(2) "Model Label" Indication

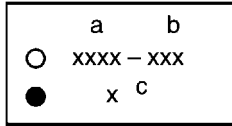

a: Model Type Code  
b: Production Code No.  
c: Colouring Type

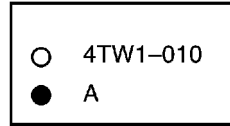

(3) Model Label Affixing Location

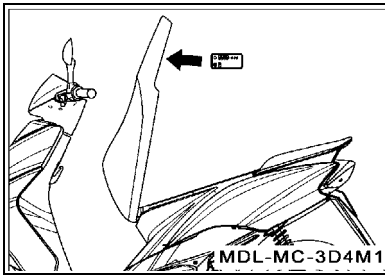

(4) Colouring Information

Model Code	Colouring Type Code	Colour Code	Colour Name	Abbreviation
3D4M	A	0973	BLACK 3	BL3
	B	0390	BLUISH WHITE COCKTAIL 1	BWC1

(5) Model Code – Production Code Number of Model Listed in This Parts Catalogue

Model Code	Production Code No.	Country (destination)	Model Code	Production Code No.	Country (destination)
3D4M	020	NETHERLANDS			
	030	CZECHO			
		SWEDEN			
	040	UNITED KINGDOM			
	050	POLAND			
SLOVENIA					
		UKRAINE			

# CONTENTS

## ENGINE

CYLINDER .....	B2
CRANKSHAFT & PISTON .....	B3
WATER PUMP .....	B4
RADIATOR & HOSE .....	B5
OIL PUMP .....	B6
INTAKE .....	B7
CARBURETOR .....	B8
EXHAUST .....	B9
CRANKCASE .....	B10
STARTER .....	B12
CLUTCH .....	B13
TRANSMISSION .....	B15

## CHASSIS

FRAME .....	C2
FENDER .....	C3
SIDE COVER .....	C4
OIL TANK .....	C5
REAR SUSPENSION .....	C6
FRONT FORK .....	C7
FUEL TANK .....	C9
SEAT .....	C10
FRONT WHEEL .....	C12
FRONT BRAKE CALIPER .....	C13
REAR WHEEL .....	C14
STEERING HANDLE & CABLE .....	C15
FRONT MASTER CYLINDER .....	D2
STAND & FOOTREST .....	D3
LEG SHIELD .....	D4
COWLING 1 .....	D6
GENERATOR .....	D7
METER .....	D8
HEADLIGHT .....	D9
TAILLIGHT .....	D10
HANDLE SWITCH & LEVER .....	D11
ELECTRICAL 1 .....	D12
ELECTRICAL 2 .....	D13

## INDEX

NUMERICAL INDEX .....	M1
-----------------------	----

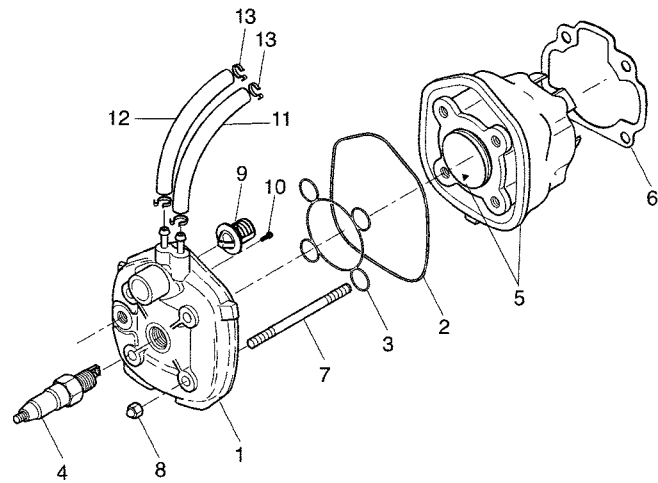

FIG. 1 CYLINDER

REF. NO.	PART NO.	DESCRIPTION	3D4M				REMARKS
1	5RW-E1111-00	HEAD, CYLINDER 1	1				
2	5BR-E1194-00	GASKET, HEAD COVER 2	1				
3	5BR-E1193-00	GASKET, HEAD COVER 1	1				
4	94700-00X12	PLUG, SPARK	1				
5	5BR-E1311-00	CYLINDER 1	1				
6	5BR-E1351-00	GASKET, CYLINDER	1				
7	90116-07353	BOLT, STUD	4				
8	90179-07381	NUT	4				
9	5BR-E2410-00	THERMOSTAT ASSY	1				
10	98907-04010	SCREW, BIND	2				
11	90445-08X00	HOSE	1				
12	90445-08X01	HOSE	1				
13	4YV-E2486-00	CLIP	4				



5RW9300-A010

**FIG. 2 CRANKSHAFT & PISTON**

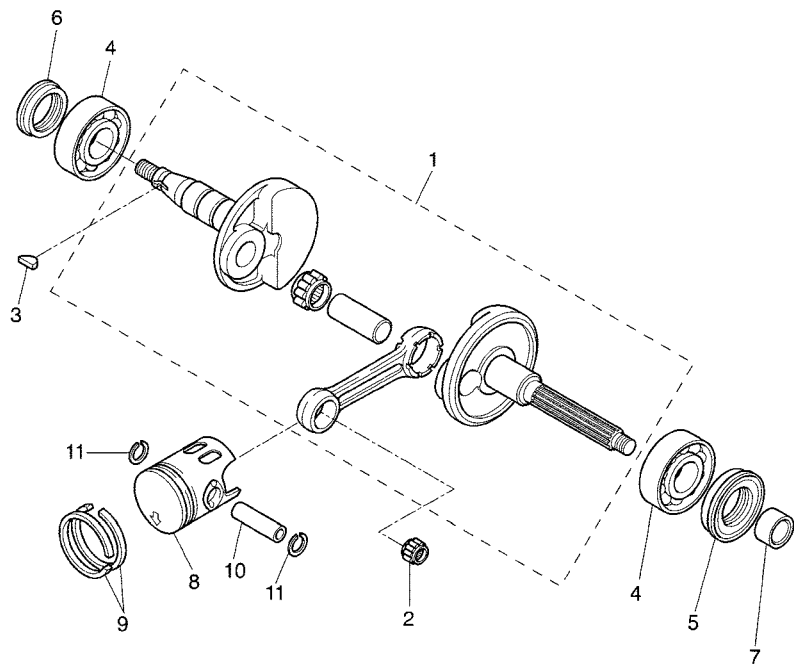

REF. NO.	PART NO.	DESCRIPTION	3D4M				REMARKS
1	5RN-E1400-00	CRANKSHAFT ASSY	1				
2	93310-210X4	BEARING	1				
3	90280-03X00	KEY, WOODRUFF	1				
4	93306-204X7	BEARING	2				
5	93102-20425	OIL SEAL	1				
6	93101-20138	OIL SEAL	1				
7	90387-156U0	COLLAR	1				
8	5HE-E1631-00	PISTON (STD)	1				UR STD
	5HE-E1636-00	PISTON (0.50MM O/S)	1				AP
9	4SB-E1610-00	PISTON RING SET (STD)	1				UR STD
	4SB-E1605-00	PISTON RING SET (0.50MM O/S)	1				AP
10	5PF-E1633-00	PIN, PISTON	1				
11	93450-11818	CIRCLIP	2				



5RW3300-1020



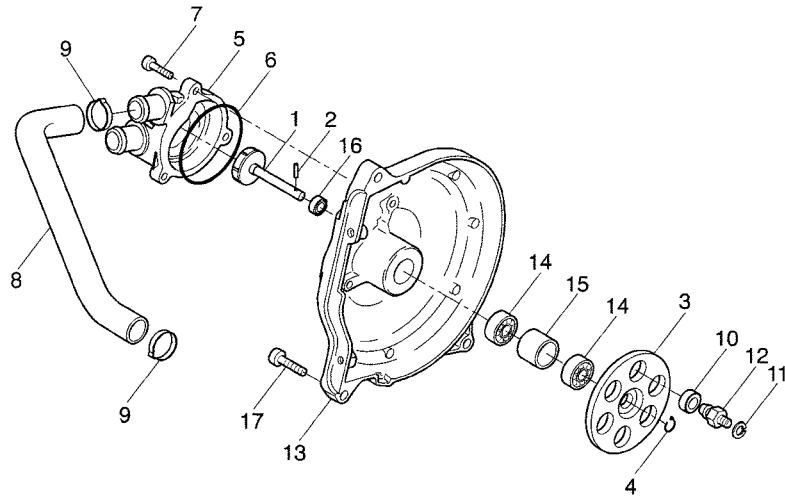
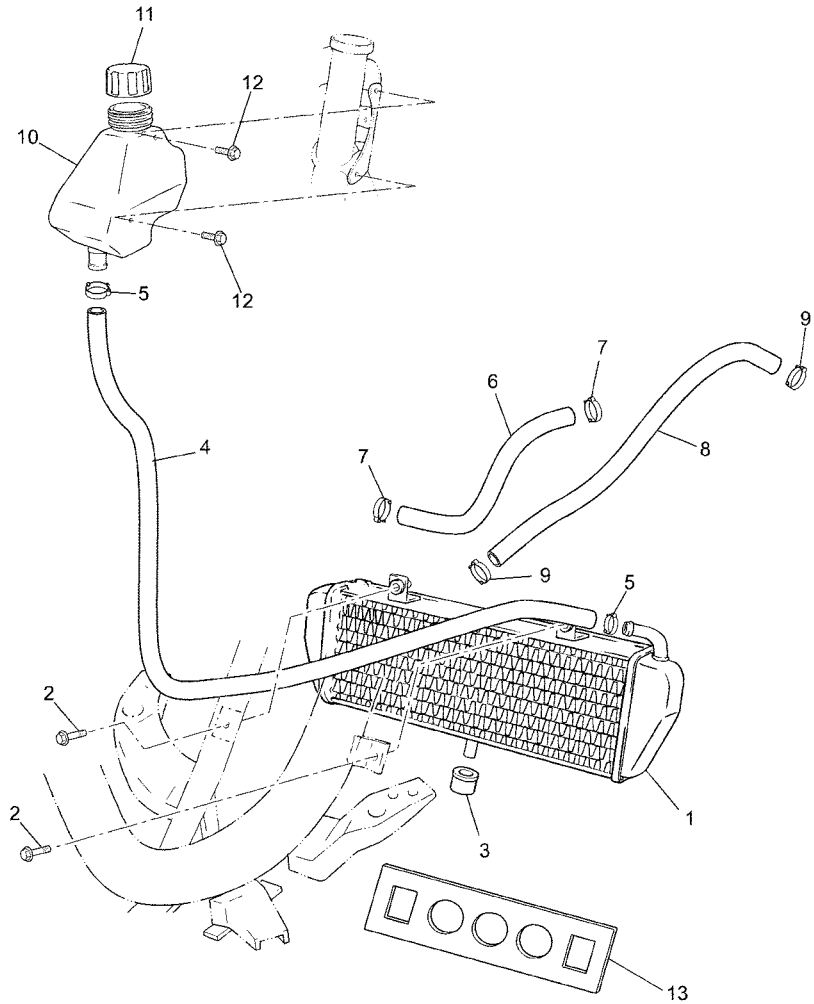

**FIG. 3 WATER PUMP**

REF. NO.	PART NO.	DESCRIPTION	3D4M				REMARKS
1	5BR-E2450-00	IMPELLER SHAFT ASSY	1				
2	93603-22X00	PIN, DOWEL	1				
3	5BR-E2459-00	GEAR, IMPELLER SHAFT	1				
4	93410-08X00	CIRCLIP	1				
5	5BR-E2422-00	COVER, HOUSING	1				
6	93210-548E8	O-RING	1				
7	91317-05020	BOLT	3				
8	5BR-E2483-00	PIPE 3	1				
9	90450-22X02	HOSE CLAMP ASSY	1				
10	90480-06874	GROMMET	3				
11	92995-06100	WASHER, SPRING	3				
12	93700-06811	NIPPLE, GREASE	3				
13	5BR-E5421-00	COVER, CRANKCASE 2	1				
14	93306-608Y0	BEARING	2				
15	90387-178S8	COLLAR	1				
16	93101-10842	OIL SEAL	1				
17	90110-06X04	BOLT, HEXAGON SOCKET HEAD	3				



5RW3300-1030



5RW3300-1040

FIG. 4 RADIATOR & HOSE

REF. NO.	PART NO.	DESCRIPTION	3D4M				REMARKS
1	5RW-E2460-00	RADIATOR ASSY	1				
2	9580M-06016	BOLT, FLANGE	2				
3	90480-20X00	GROMMET	1				
4	5RW-E243A-00	HOSE 1	1				
5	90450-18X00	HOSE CLAMP ASSY	2				
6	5RW-E243E-00	HOSE 2	1				
7	90450-25X00	HOSE CLAMP ASSY	2				
8	5RW-E243F-00	HOSE,3	1				
9	90450-22X01	HOSE CLAMP ASSY	2				
10	5RW-F1871-00	TANK, RECOVERY	1				
11	5RW-E2567-00	CAP, WATER	1				
12	90119-06X02	BOLT, WITH WASHER	2				
13	5RW-F1646-00	BAND	1				

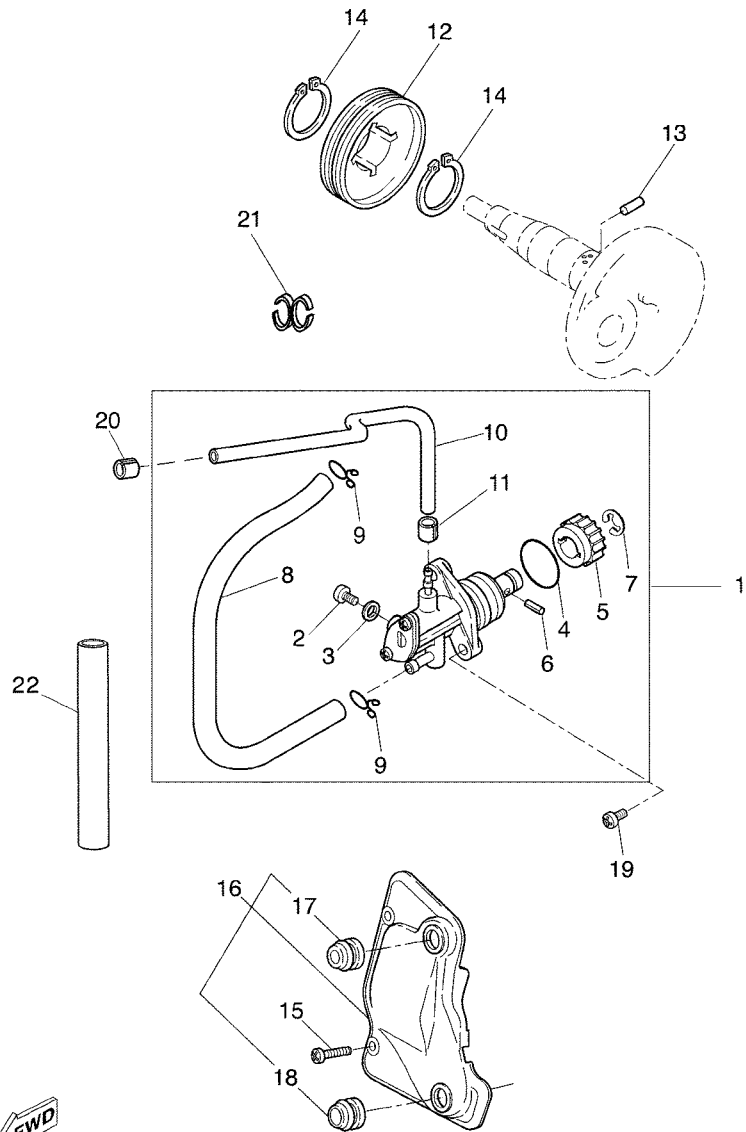

5RW3300-1050

FIG. 5 OIL PUMP

REF. NO.	PART NO.	DESCRIPTION	3D4M				REMARKS
1	5RW-E3100-00	OIL PUMP ASSY	1				
2	1YU-13185-00	.BOLT, BREATHER	1				
3	1YU-13187-00	.GASKET, BREATHER BOLT	1				
4	1YU-13473-00	.O-RING	1				
5	3AA-13124-00	.GEAR WORM WHEEL (40T)	1				
6	1YU-13516-00	.PIN, DOWEL	1				
7	1YU-13577-00	.CLIP	1				
8	90445-091K3	.HOSE (L460)	1				
9	90467-08003	.CLIP	2				
10	90445-05431	.HOSE (L240)	1				
11	90468-02033	.CLIP	1				
12	3VL-E3178-00	GEAR, PUMP DRIVE	1				
13	93603-12007	PIN, DOWEL	1				
14	99009-19400	CIRCLIP	2				
15	98507-05014	SCREW, PAN HEAD	2				
16	5DN-E3141-00	COVER, PUMP CASE	1				
17	90480-13875	.GROMMET	1				
18	90480-13876	.GROMMET	1				
19	98907-05014	SCREW, BIND	2				
20	90468-02X00	CLIP	1				
21	5BR-E3487-00	GUIDE, OIL HOSE	1				
22	5RW-F1824-00	PROTECTOR, HOSE	1				

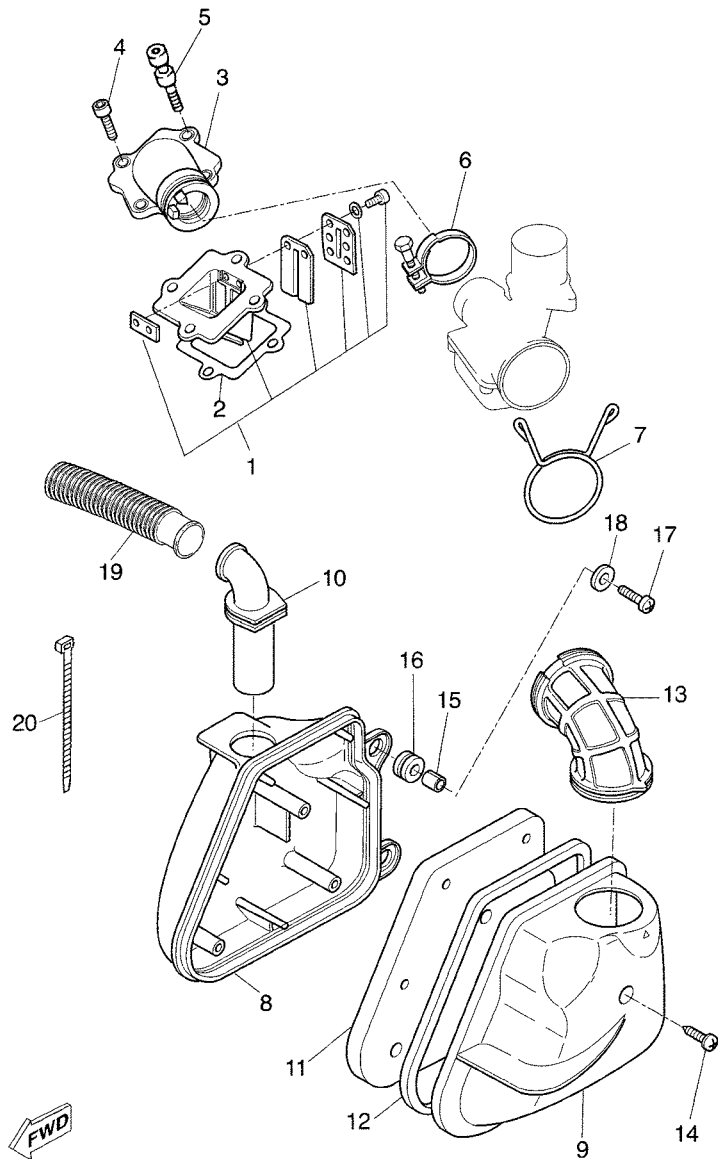

5RW3300-1060

FIG. 6 INTAKE

REF. NO.	PART NO.	DESCRIPTION	3D4M				REMARKS
1	3KJ-13610-00	REED VALVE ASSY	1				
2	4CU-E3621-00	GASKET, VALVE SEAT	1				
3	4CU-E3555-00	MANIFOLD, INTAKE	1				
4	90110-06X03	BOLT, HEXAGON SOCKET HEAD	2				
5	90149-06X02	SCREW	2				
6	90450-32X02	HOSE CLAMP ASSY	1				
7	90467-24X00	CLIP	1				
8	3WG-E4411-00	CASE, AIR CLEANER 1	1				
9	3WG-E4412-00	CAP, CLEANER CASE 1	1				
10	5RW-E4437-00	DUCT	1				
11	3WG-E4451-00	ELEMENT, AIR CLEANER	1				
12	3WG-E4452-00	SEAL	1				
13	5AD-E4453-00	JOINT, AIR CLEANER 1	1				
14	9770L-50525	SCREW, TAPPING	3				
15	90387-06X06	COLLAR	2				
16	90480-12X00	GROMMET	2				
17	9850M-06020	SCREW, PAN HEAD	2				
18	90201-06815	WASHER, PLATE	2				
19	5RW-E3545-00	HOSE 1	1				
20	90464-50X05	CLAMP	1				

FIG. 7 CARBURETOR

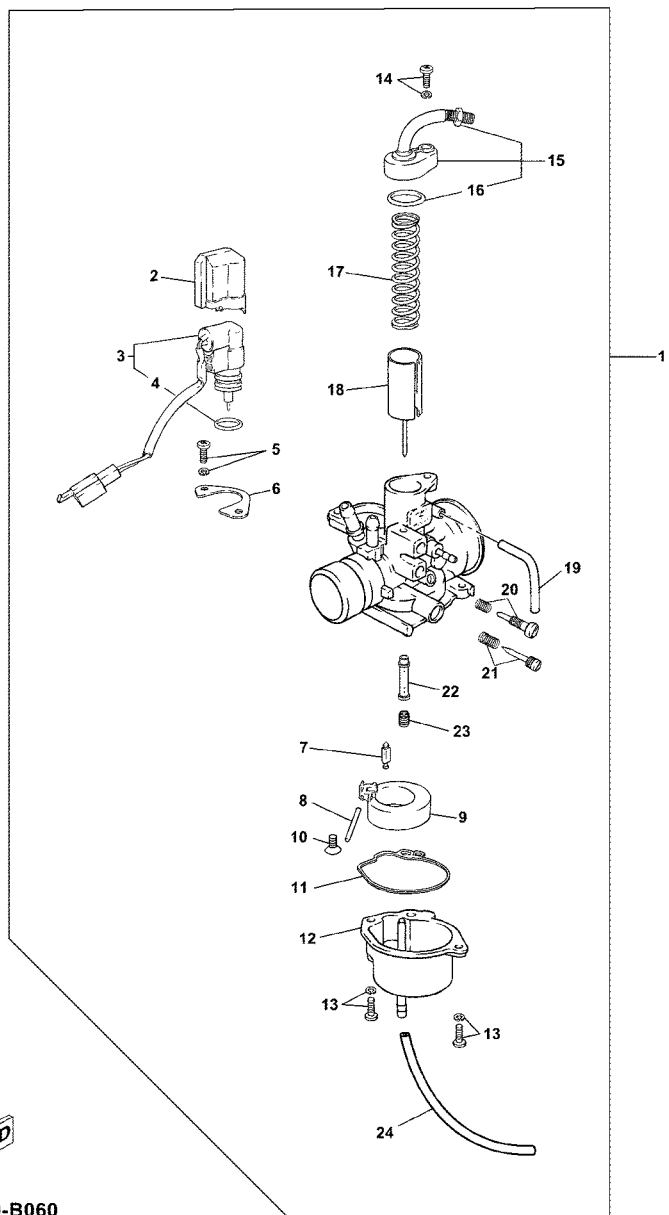

5RNP300-B060

REF. NO.	PART NO.	DESCRIPTION	3D4M				REMARKS
1	5RW-E4G01-01	CARBURETOR ASSY 1	1				
2	5EU-E4205-00	.CAP, STARTER	1				
3	5RN-E4G0A-00	.STARTER SET	1				
4	5EU-E4005-00	.RING, SEAL	1				
5	5EU-E4216-20	.SCREW	2				
6	5EU-E4243-00	.PLATE	1				
7	5SB-E4G92-00	.VALVE, NEEDLE	1				
8	5EU-E4386-00	.PIN, FLOAT	1				
9	5SB-E4G85-00	.FLOAT	1				
10	5EU-E4216-10	.SCREW	1				
11	5EU-E4384-00	.GASKET, FLOAT CHAMBER	1				
12	5RN-E4G81-01	.BODY, FLOAT CHAMBER	1				
13	5EU-E4216-00	.SCREW	2				
14	5EU-E4216-00	.SCREW	1				
15	5RN-E4G68-10	.DIAPHRAGM ASSY 2	1				
16	5EU-E4198-00	.GASKET	1				
17	5EU-E4331-00	.SPRING, THROTTLE VALVE	1				
18	5RN-E4G12-30	.VALVE, THROTTLE 1	1				
19	5EU-E414H-00	.HOSE	1				
20	5EU-E4103-00	.THROTTLE SCREW SET	1				
21	5EU-E4104-00	.AIR SCREW SET	1				
22	5EU-E4341-00	.NOZZLE, MAIN	1				
23	5SB-E4G43-31	.JET, MAIN	1				
24	5EU-E4396-00	.PIPE	1				

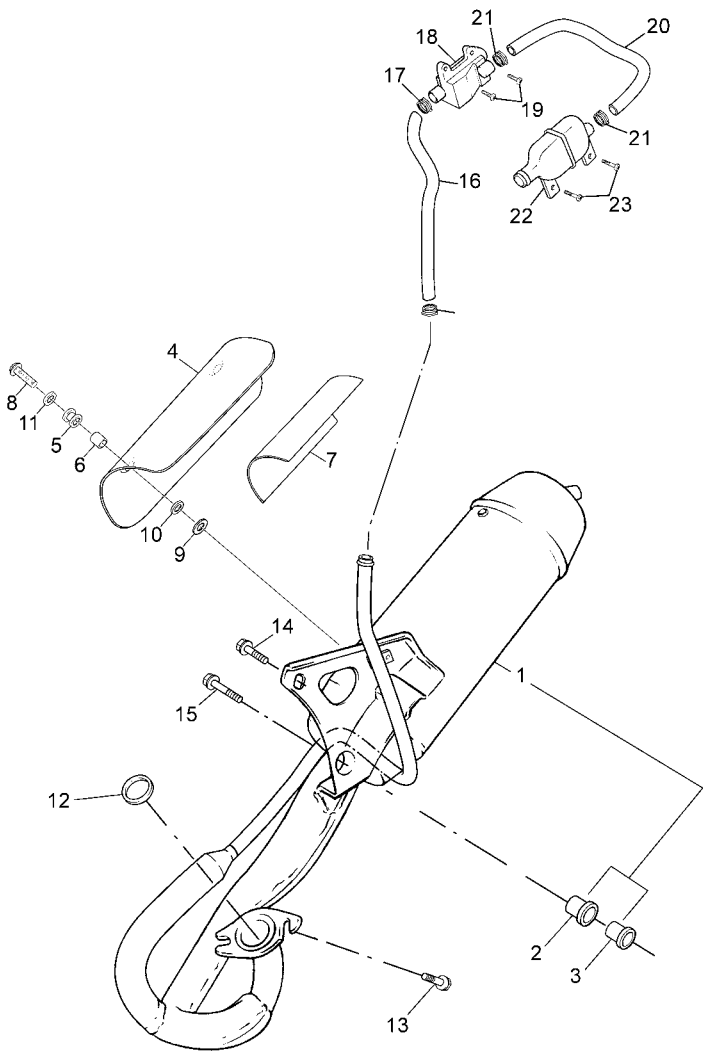

5RWS300-D070

FIG. 8 EXHAUST

REF. NO.	PART NO.	DESCRIPTION	3D4M				REMARKS
1	1P9-E4610-10	EXHAUST PIPE ASSY 1	1				
2	4MJ-E4445-00	.GROMMET	1				
3	5EU-E4779-00	.COLLAR	1				
4	5PE-E4729-00	EMBLEM, PROTECTOR	1				
5	90480-11X00	GROMMET	2				
6	90387-06X08	COLLAR	2				
7	5PE-E4747-01	DAMPER, MUFFLER	1				
8	90154-06808	SCREW, BINDING	2				
9	3WG-E4766-00	WASHER, PROTECTOR	2				
10	90201-06X00	WASHER, PLATE	2				
11	3WG-E4766-10	WASHER, PROTECTOR	2				
12	5AD-E4613-00	GASKET, EXHAUST PIPE	1				
13	90149-06X04	SCREW	2				
14	9581M-08020	BOLT, FLANGE	1				
15	9581M-08030	BOLT, FLANGE	1				
16	5RW-E4881-10	HOSE, BEND 1	1				
17	90467-16X00	CLIP	2				
18	5RN-E4803-00	AIR INDUCTION SYSTEM ASSY	1				
19	9850M-06012	SCREW, PAN HEAD	2				
20	5RW-E4987-00	HOSE	1				
21	90467-16X00	CLIP	2				
22	5RJ-E4806-00	AIR FILTER	1				
23	90167-04X00	SCREW, TAPPING	2				

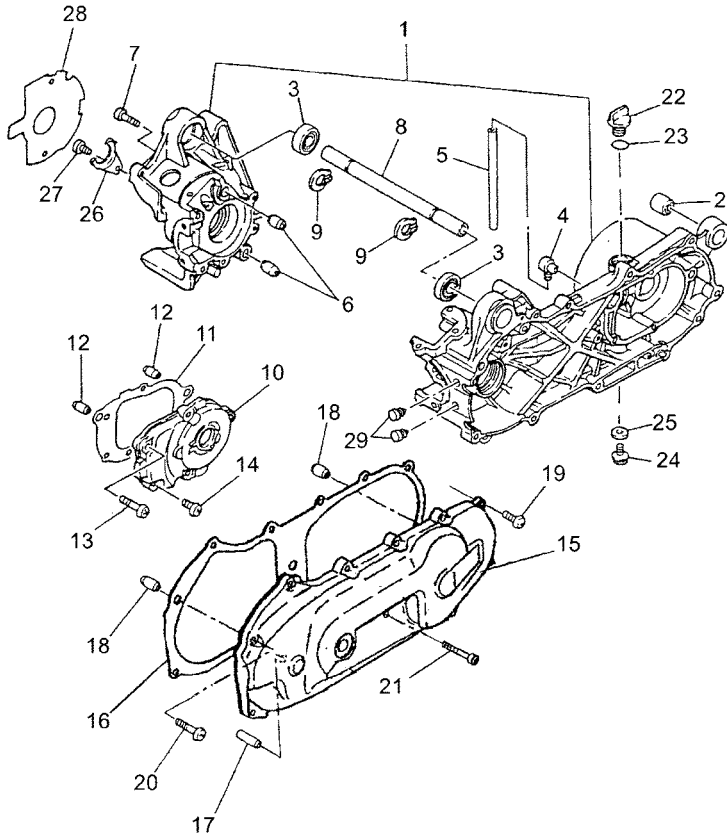

5RWK300-C090

FIG. 9 CRANKCASE

REF. NO.	PART NO.	DESCRIPTION	3D4M				REMARKS
1	5AD-E5150-00	CRANKCASE ASSY	1				
2	4X6-F2216-00	BUSH, REAR SHOCK ABSORBER	1				
3	93306-003YA	BEARING	2				
4	3VL-E5371-00	BREATHER	1				
5	90446-13311	HOSE	1				
6	99530-12016	PIN, DOWEL	2				
7	90110-06X06	BOLT, HEXAGON SOCKET HEAD	6				
8	4CU-E5317-00	SPACER, ENGINE MOUNT	1				
9	99009-17400	CIRCLIP	2				
10	3VL-E5421-00	COVER, CRANKCASE 2	1				
11	3VL-E5461-00	GASKET, CRANKCASE COVER 2	1				
12	99530-10014	PIN, DOWEL	2				
13	90110-06X06	BOLT, HEXAGON SOCKET HEAD	2				
14	90110-06X03	BOLT, HEXAGON SOCKET HEAD	4				
15	5BR-E5411-00	COVER, CRANKCASE 1	1				
16	5AD-E5451-00	GASKET, CRANKCASE COVER 1	1				
17	3VL-E5659-00	SHAFT	1				
18	99530-10014	PIN, DOWEL	2				
19	90110-06X04	BOLT, HEXAGON SOCKET HEAD	9				
20	90110-06X06	BOLT, HEXAGON SOCKET HEAD	2				
21	90110-06X07	BOLT, HEXAGON SOCKET HEAD	1				
22	3VL-E5363-00	PLUG, OIL	1				
23	93210-14X01	O-RING	1				
24	90105-08X04	BOLT, FLANGE	1				
25	90430-08X00	GASKET	1				
26	3VL-E5128-00	HOLDER	1				
27	90110-06X21	BOLT, HEXAGON SOCKET HEAD	1				

FIG. 9 CRANKCASE

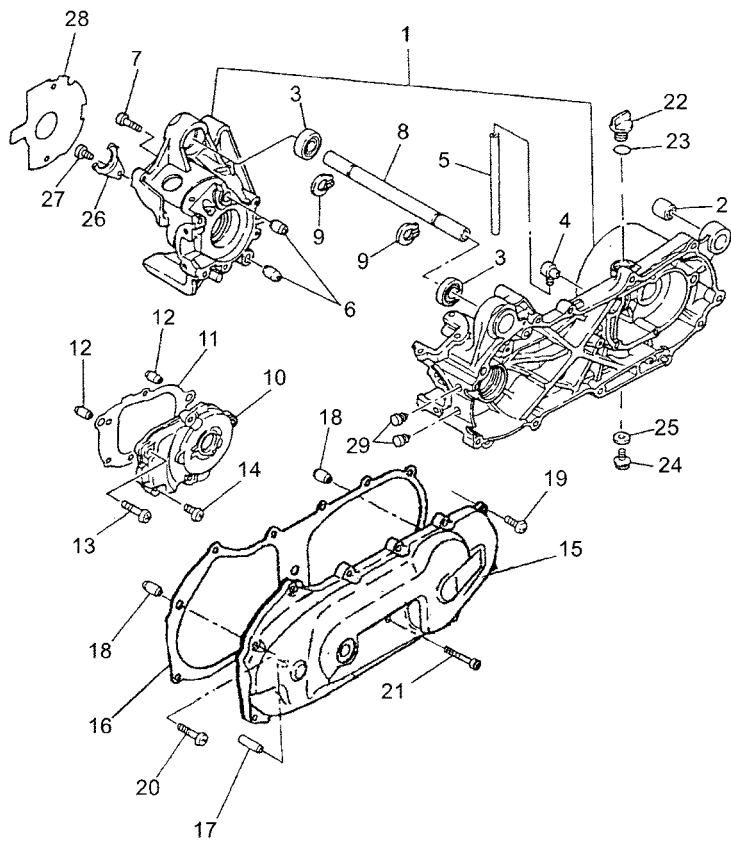

REF. NO.	PART NO.	DESCRIPTION	3D4M				REMARKS
28	4CU-E5462-00	GASKET, CRANKCASE COVER 3	1				
29	90480-11877	GROMMET	2				



5RWK300-C090



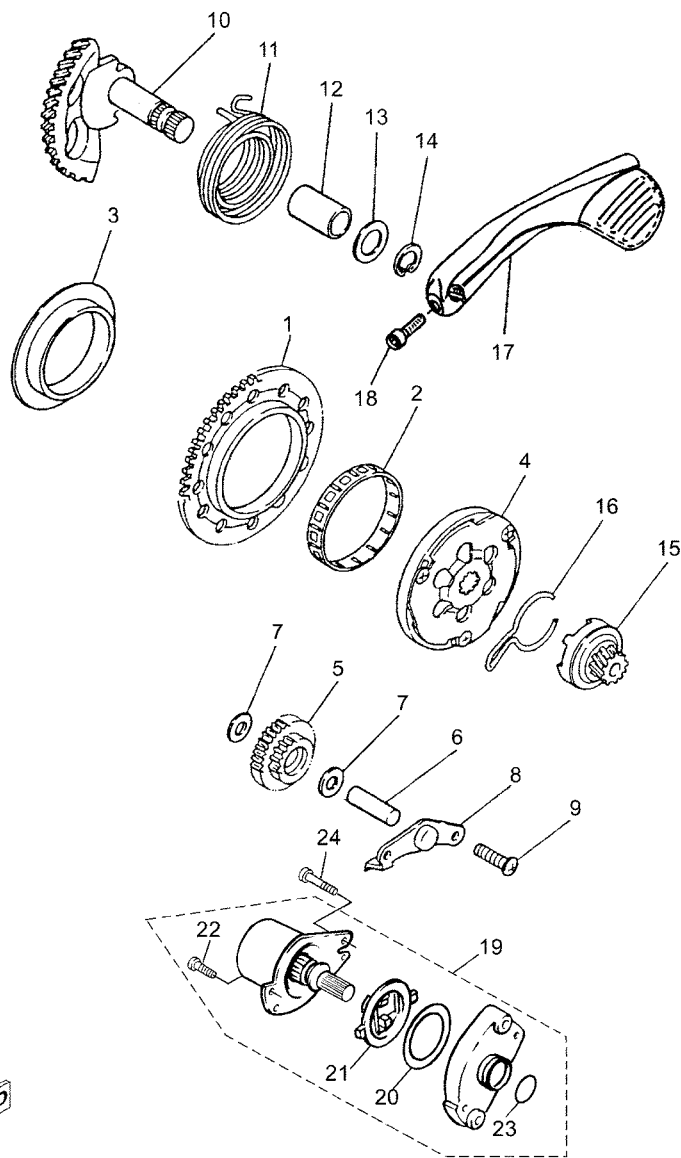

5RW1300-1090

FIG. 10 STARTER

REF. NO.	PART NO.	DESCRIPTION	3D4M				REMARKS
1	3AA-15513-00	GEAR 1 (71T)	1				
2	93310-257Y5	BEARING	1				
3	3KJ-15528-00	BOSS, GEAR	1				
4	3VL-15570-00	STARTER CLUTCH ASSY	1				
5	4SB-E5650-00	IDLE GEAR ASSY	1				
6	3VL-E5659-00	SHAFT	1				
7	90201-08X00	WASHER, PLATE	2				
8	4CU-E5532-00	PLATE, IDLE GEAR	1				
9	90110-06X21	BOLT, HEXAGON SOCKET HEAD	2				
10	5AD-E5601-00	KICK SHAFT ASSY	1				
11	90508-32609	SPRING, TORSION	1				
12	90380-15X00	BUSH, SOLID	1				
13	90201-155G5	WASHER, PLATE	1				
14	99009-15400	CIRCLIP	1				
15	4SB-E5631-00	GEAR, KICK PINION	1				
16	3VL-E5673-00	CLIP	1				
17	5FX-E5620-20	KICK CRANK ASSY	1				
18	90110-06X62	BOLT, HEXAGON SOCKET HEAD	1				
19	5BM-H1800-01	STARTING MOTOR ASSY	1				
20	5BM-81861-00	.GASKET	1				
21	5BM-81801-01	.BRUSH SET	1				
22	98507-04008	.SCREW, PAN HEAD	2				
23	93210-23614	.O-RING	1				
24	90110-06X03	BOLT, HEXAGON SOCKET HEAD	2				



5RW3300-1110

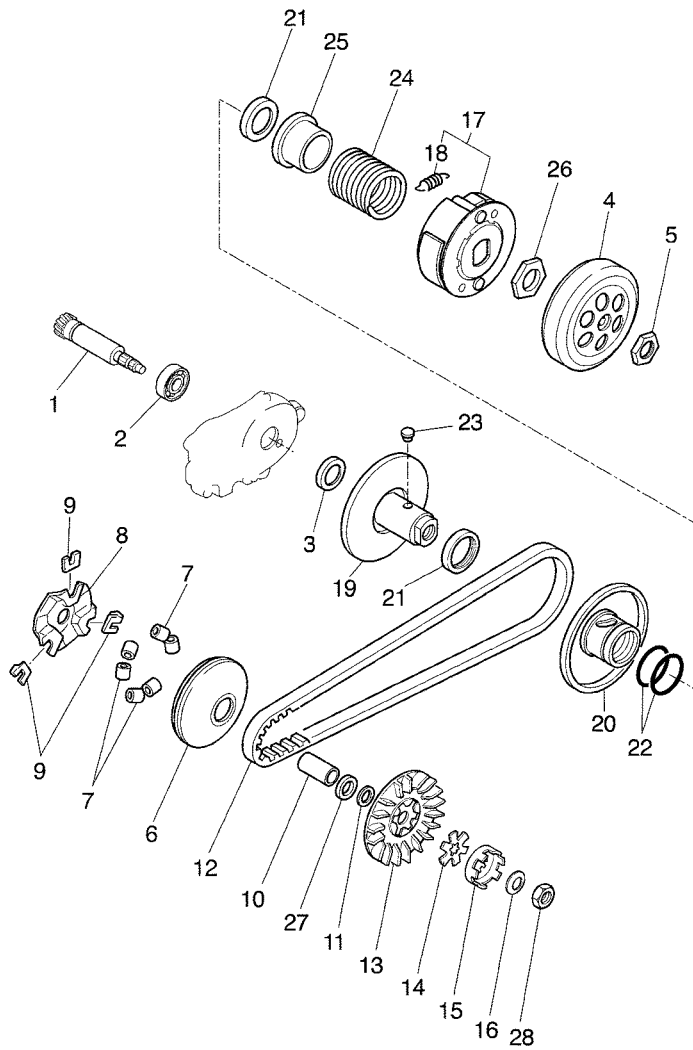
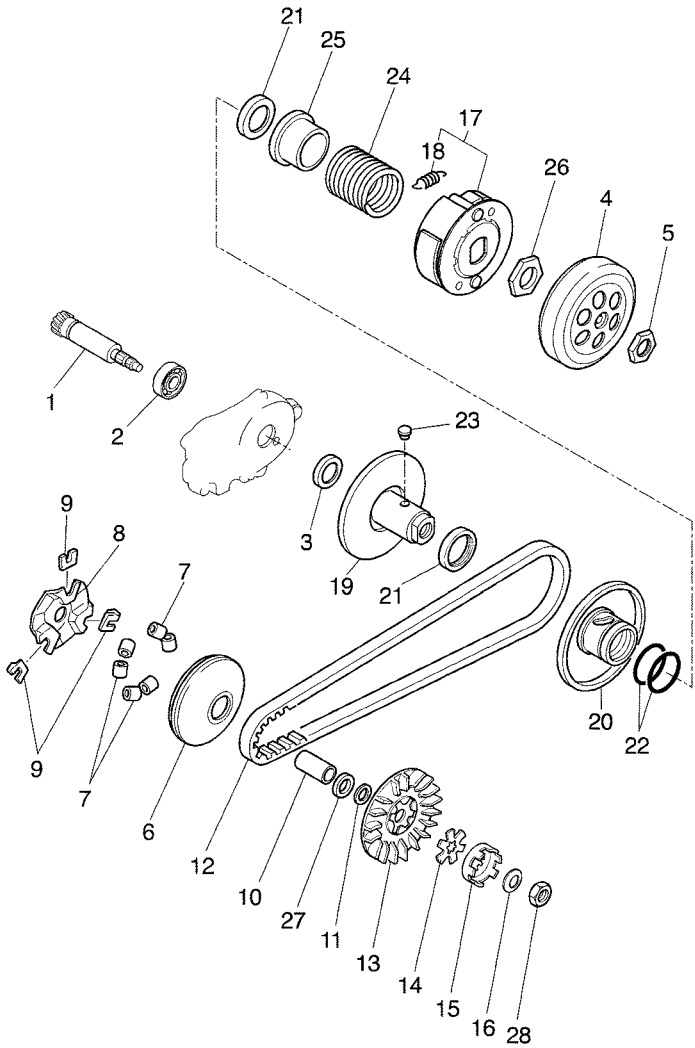

FIG. 11 CLUTCH

REF. NO.	PART NO.	DESCRIPTION	3D4M				REMARKS
1	3VL-E6111-00	GEAR, PRIMARY DRIVE	1				
2	93306-203XC	BEARING	1				
3	93102-17811	OIL SEAL	1				
4	5BR-E6611-10	CLUTCH HOUSING COMP.	1				
5	90170-10X01	NUT	1				
6	4CU-E7620-01	PRIMARY SLIDING SHEAVE COMP.	1				
7	5JH-E7632-00	WEIGHT	6				
8	3VL-E7623-00	CAM	1				
9	3VL-E7653-00	SLIDER	3				
10	90387-135U9	COLLAR	1				
11	90201-133M8	WASHER, PLATE	1				
12	5RN-E7641-10	V-BELT	1				
13	3VL-E7611-00	SHEAVE, PRIMARY FIXED	1				
14	90214-13055	WASHER, CLAW	1				
15	3VL-E5657-00	CLUTCH, ONEWAY	1				
16	90208-10012	WASHER, CONICAL SPRING	1				
17	5HE-E6620-10	CLUTCH CARRIER ASSY	1				
18	5BR-E6626-10	.SPRING, CLUTCH WEIGHT 1	3				
19	5BR-E7660-10	SECONDARY FIXED SHEAVE COMP.	1				
20	5BR-E7670-10	SECONDARY SLIDING SHEAVE	1				
21	93109-34801	OIL SEAL	2				
22	93210-40X00	O-RING	2				
23	5BR-E7664-10	PIN, GUIDE	2				
24	90501-35X01	SPRING, COMPRESSION	1				
25	5BR-E7684-10	SEAT, SECONDARY SPRING	1				
26	90170-28X00	NUT	1				
27	5JH-E7654-00	SPACER 1	1				



5RW3300-1110

FIG. 11 CLUTCH

REF. NO.	PART NO.	DESCRIPTION	3D4M				REMARKS
28	90170-10219	NUT	1				
<hr style="border-top: 1px dashed black;"/>							
<hr style="border-top: 1px dashed black;"/>							
<hr style="border-top: 1px dashed black;"/>							
<hr style="border-top: 1px dashed black;"/>							
<hr style="border-top: 1px dashed black;"/>							
<hr style="border-top: 1px dashed black;"/>							
<hr style="border-top: 1px dashed black;"/>							
<hr style="border-top: 1px dashed black;"/>							
<hr style="border-top: 1px dashed black;"/>							
<hr style="border-top: 1px dashed black;"/>							

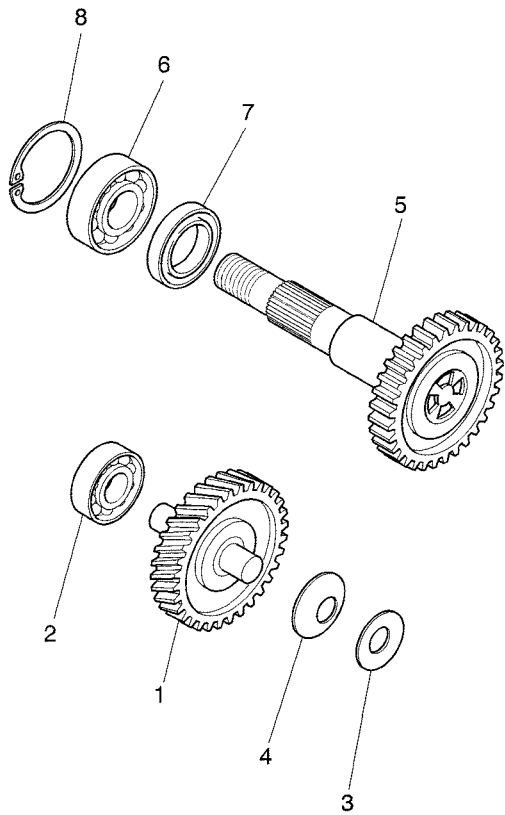

FIG. 12 TRANSMISSION

REF. NO.	PART NO.	DESCRIPTION	3D4M				REMARKS
1	4SB-E7410-00	MAIN AXLE COMP.	1				
2	93306-200Y4	BEARING	2				
3	90201-140G5	WASHER, PLATE	1				
4	90208-14047	WASHER, CONICAL SPRING	1				
5	4SB-E7420-00	DRIVE AXLE ASSY	1				
6	93306-203YF	BEARING	1				
7	93102-22897	OIL SEAL	1				
8	93420-42X00	CIRCLIP	1				



5RW3300-1120

FIG. 13 FRAME

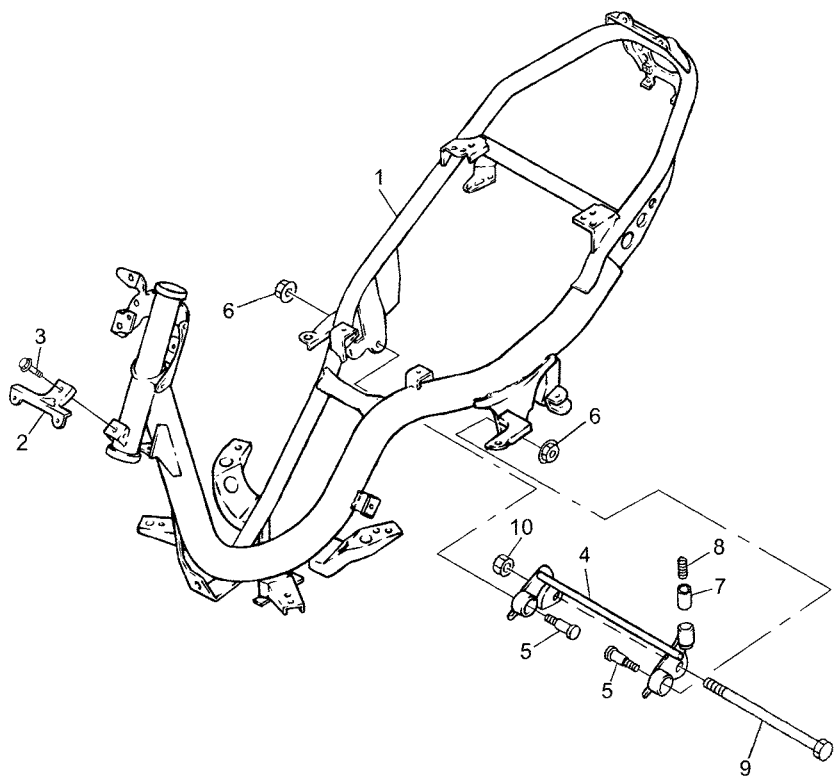

5RW1300-1120

REF. NO.	PART NO.	DESCRIPTION	3D4M				REMARKS
1	5RW-F1110-20-33	FRAME COMP.	1				YB FOR BL3,BWC1
2	5RW-F116K-00	BRACKET 8	1				
3	9580M-06012	BOLT, FLANGE	1				
4	5RW-F1410-00	ENGINE BRACKET COMP.	1				
5	3WG-F1481-10	BOLT, ENGINE MOUNTING 1	2				
6	90185-10840	NUT, SELF-LOCKING	2				
7	3WG-F139X-00	DAMPER	1				
8	90501-29517	SPRING, COMPRESSION	1				
9	3KJ-21481-00	BOLT, ENGINE MOUNTING 1	1				
10	95607-12200	NUT, SELF-LOCKING	1				

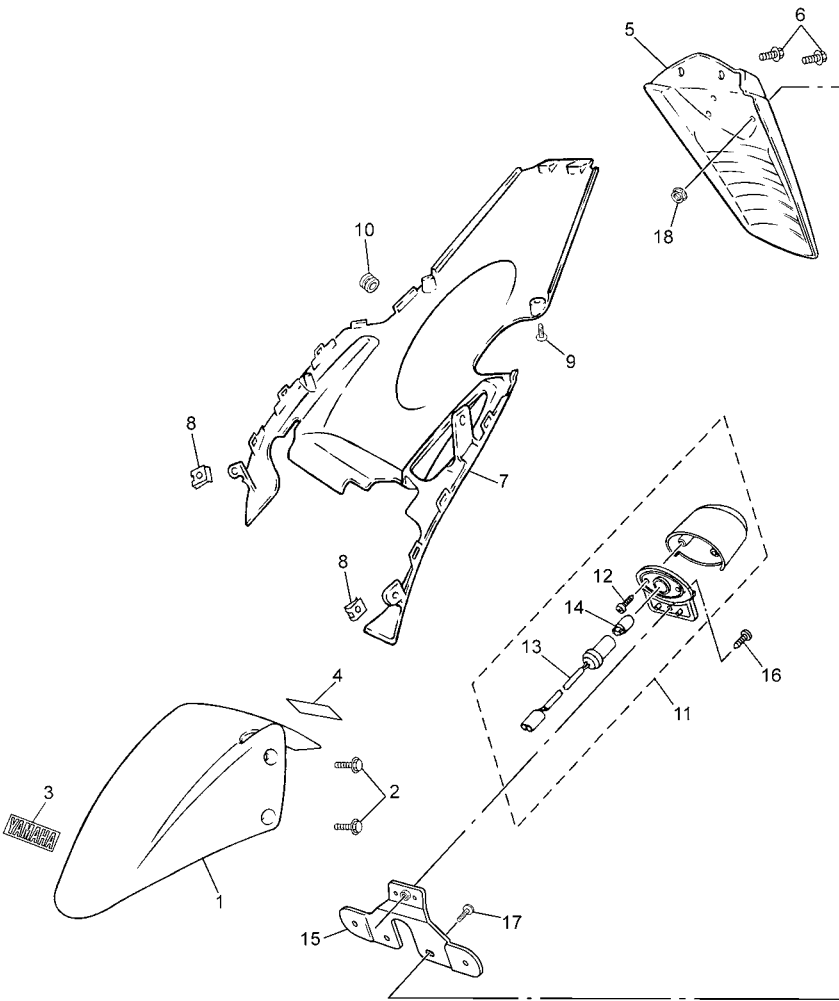

3D4M300-G130

FIG. 14 FENDER

REF. NO.	PART NO.	DESCRIPTION	3D4M	REMARKS
1	5RW-F1511-00-P2	FENDER, FRONT	1	UR RC2 FOR BWC1
	5RW-F1511-00-PD	FENDER, FRONT	1	UR FOR BL3
2	99231-00080	EMBLEM, YAMAHA	1	FOR BL3,BWC1
3	5RW-F118N-70	LABEL	1	
4	90159-06X02	SCREW, WITH WASHER	4	
5	5RW-F1611-00	FENDER, REAR	1	
6	90119-06X02	BOLT, WITH WASHER	2	
7	5RW-F1629-10	GUARD, MUD	1	
8	5DS-F8317-00	NUT, EMBLEM	1	
9	90167-04X00	SCREW, TAPPING	2	
10	90480-26X00	GROMMET	1	
11	5RW-H4740-00	LICENCE LIGHT ASSY	1	
12	5DS-H4726-00	.SCREW	2	
13	5RW-H4547-00	.CORD, LICENCE LIGHT	1	
14	5DS-H4744-00	.BULB (12V-5W)	1	
15	5RW-H454L-00	BRACKET	1	
16	9131M-05012	BOLT	1	
17	90154-05X00	SCREW, BINDING	2	
18	90179-05X01	NUT	2	

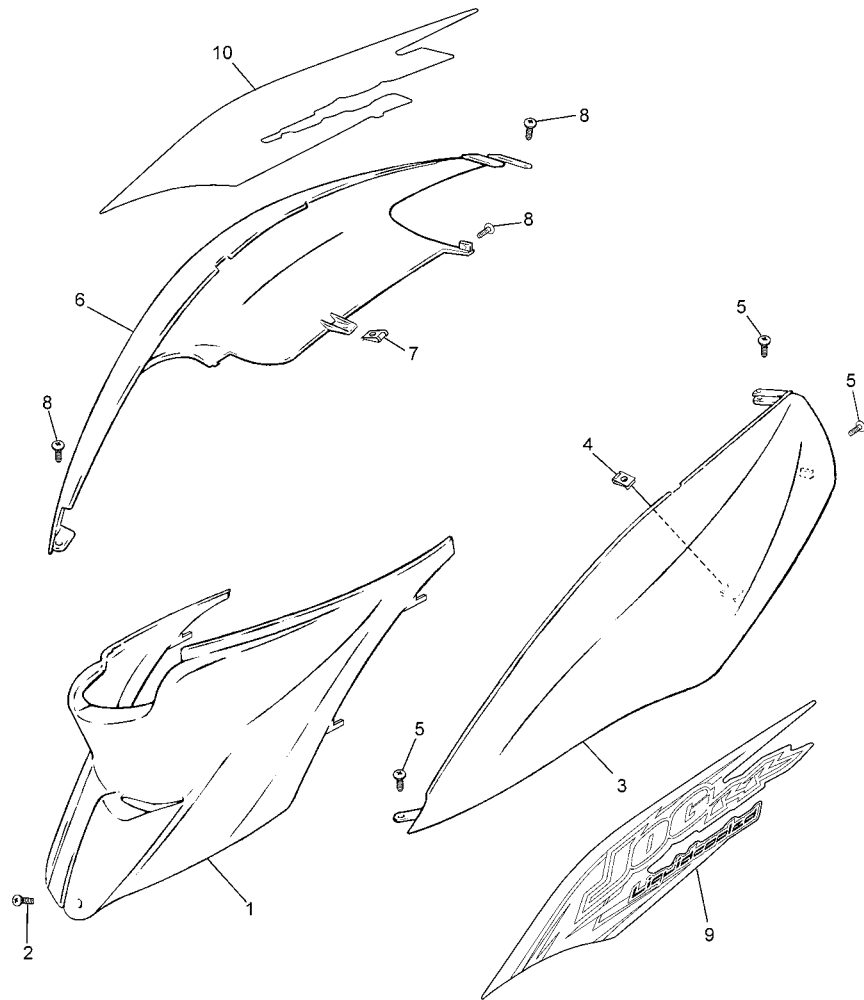
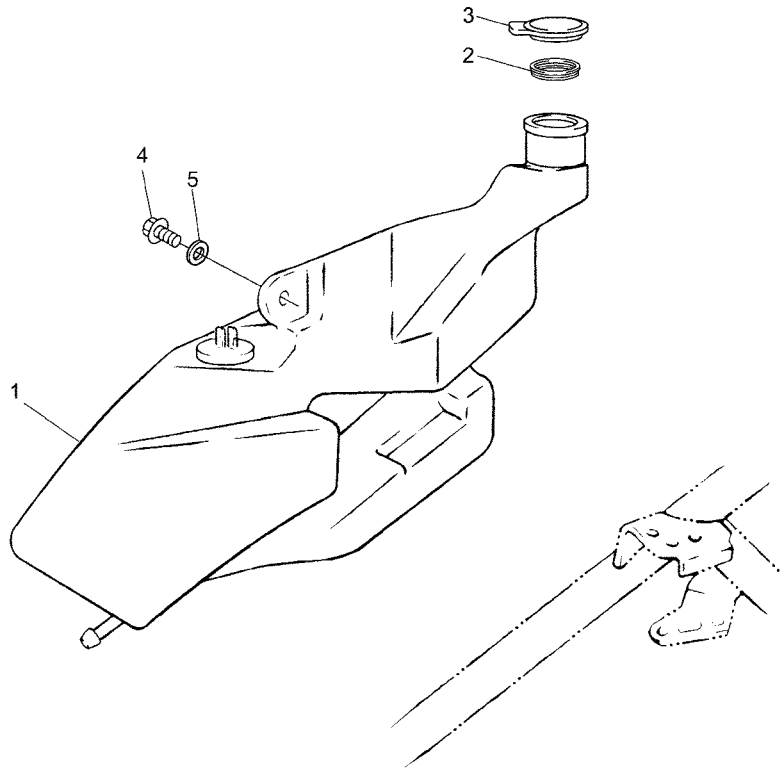

**FIG. 15 SIDE COVER**

REF. NO.	PART NO.	DESCRIPTION	3D4M				REMARKS
1	5RW-F1711-00	COVER, SIDE 1	1				
2	90167-04X02	SCREW, TAPPING	1				
3	5RW-F1721-00-PB	COVER, SIDE 2	1				UR FOR BL3
	5RW-F1721-00-PF	COVER, SIDE 2	1				UR FOR BWC1
4	5DS-F8317-00	NUT, EMBLEM	1				
5	90167-04X00	SCREW, TAPPING	2				
6	5RW-F1731-00-PB	COVER, SIDE 3	1				UR FOR BL3
	5RW-F1731-00-PF	COVER, SIDE 3	1				UR FOR BWC1
7	5DS-F8317-00	NUT, EMBLEM	1				
8	90167-04X00	SCREW, TAPPING	2				
9	3D4-F1786-40	EMBLEM 6	1				UR FOR BL3
	3D4-F1786-50	EMBLEM 6	1				UR FOR BWC1
10	3D4-F1785-40	EMBLEM 5	1				UR FOR BL3
	3D4-F1785-50	EMBLEM 5	1				UR FOR BWC1

3D4M300-G140

FIG. 16 OIL TANK



REF. NO.	PART NO.	DESCRIPTION	3D4M				REMARKS
1	5RW-F1751-00	TANK, OIL	1				
2	5AD-F414E-00	SEAL 2	1				
3	3WG-F1771-00	BODY, CAP	1				
4	90167-04X00	SCREW, TAPPING	1				
5	90201-05X02	WASHER, PLATE	1				
-----							
-----							
-----							
-----							
-----							
-----							
-----							
-----							
-----							
-----							



5RW1300-1150



**FIG. 17 REAR SUSPENSION**

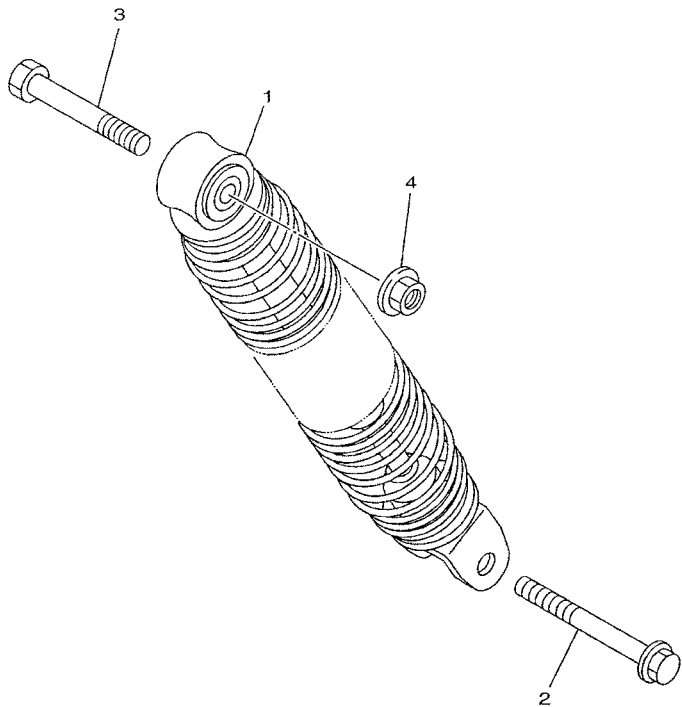

REF. NO.	PART NO.	DESCRIPTION	3D4M				REMARKS
1	5RW-F2210-10	SHOCK ABSORBER ASSY, REAR	1				UR FOR BL3
	5RW-F2210-20	SHOCK ABSORBER ASSY, REAR	1				UR FOR BWC1
2	90105-08121	BOLT, FLANGE	1				
3	90101-10872	BOLT	1				
4	90185-10840	NUT, SELF-LOCKING	1				
-----							
-----							
-----							
-----							
-----							
-----							
-----							
-----							
-----							
-----							



5RN1354-1160

FIG. 18 FRONT FORK

REF. NO.	PART NO.	DESCRIPTION	3D4M				REMARKS
1	5RW-F3102-10	FRONT FORK ASSY (L.H)	1				
2	5KK-F3110-00	.INNER TUBE COMP.1	1				
3	5RW-F3126-10	.TUBE, OUTER (LEFT)	1				
4	5KK-F3145-00	.OIL SEAL	1				
5	5KK-F3156-00	.RING, SNAP	1				
6	5KK-F3144-00	.SEAL, DUST	1				
7	5KK-F3170-20	.CYLINDER COMP., FRONT FORK	1				
8	5KK-F3151-00	.SPRING, REBOUND	1				
9	5KK-F3173-00	.SPINDLE, TAPER	1				
10	5KK-F3165-10	.WASHER, FELT	1				
11	5KK-F3356-00	.BOLT 2	1				
12	5KK-F3141-10	.SPRING, FRONT FORK	1				
13	5RW-F3113-00	.COLLAR	1				
14	5KK-F3147-00	.O-RING	1				
15	5KK-F3111-00	.BOLT, CAP	1				
16	5KK-F3183-00	.CIRCLIP	1				
17	5KK-F3154-00	.PLUG, INNER TUBE	1				
18	5RW-F3108-00	.EMBLEM	1				
19	5RW-F3103-10	FRONT FORK ASSY (R.H)	1				
20	5KK-F3110-00	.INNER TUBE COMP.1	1				
21	5RW-F3136-10	.TUBE, OUTER (RIGHT)	1				
22	5KK-F3145-00	.OIL SEAL	1				
23	5KK-F3156-00	.RING, SNAP	1				
24	5KK-F3144-00	.SEAL, DUST	1				
25	5KK-F3170-20	.CYLINDER COMP., FRONT FORK	1				
26	5KK-F3151-00	.SPRING, REBOUND	1				
27	5KK-F3173-00	.SPINDLE, TAPER	1				

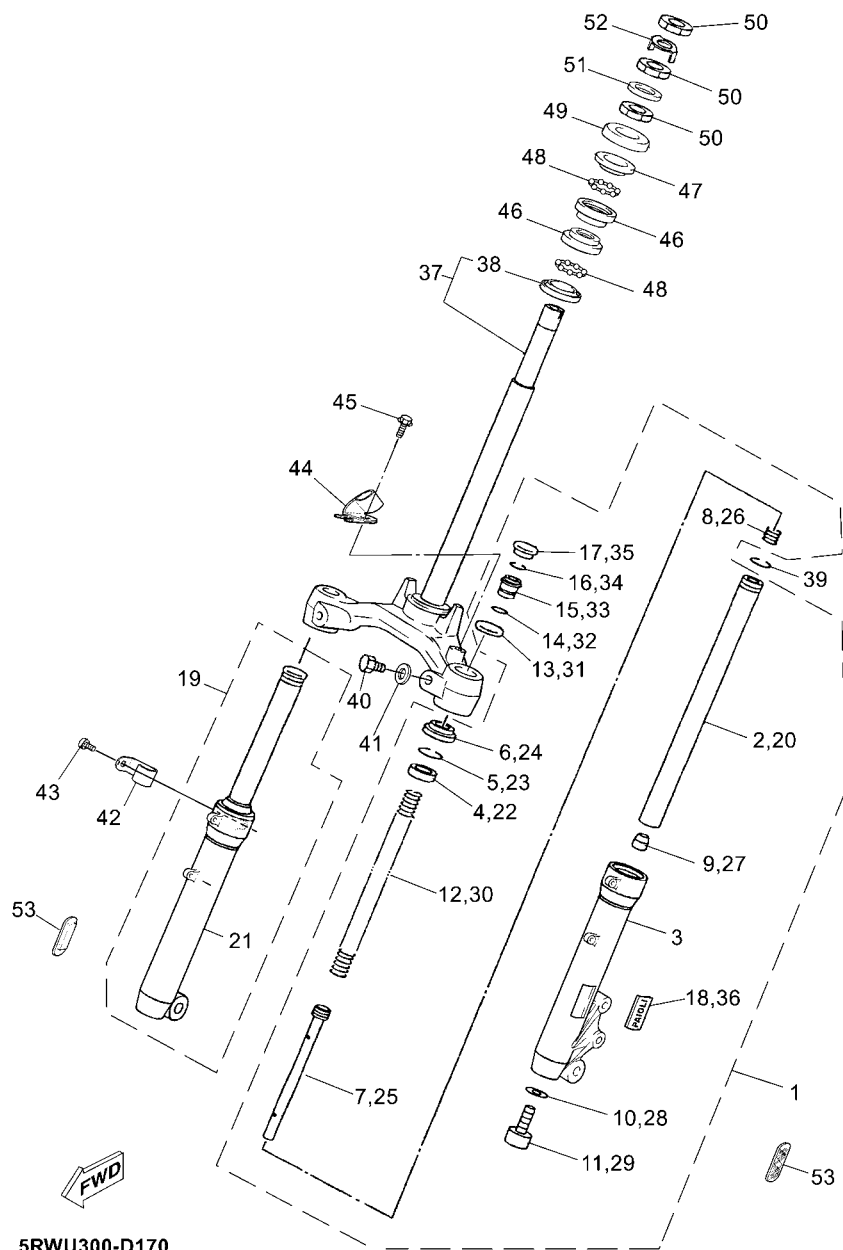

5RWU300-D170

FIG. 18 FRONT FORK

REF. NO.	PART NO.	DESCRIPTION	3D4M				REMARKS
28	5KK-F3165-10	.WASHER, FELT	1				
29	5KK-F3356-00	.BOLT 2	1				
30	5KK-F3141-10	.SPRING, FRONT FORK	1				
31	5RW-F3113-00	.COLLAR	1				
32	5KK-F3147-00	.O-RING	1				
33	5KK-F3111-00	.BOLT, CAP	1				
34	5KK-F3183-00	.CIRCLIP	1				
35	5KK-F3154-00	.PLUG, INNER TUBE	1				
36	5RW-F3108-00	.EMBLEM	1				
37	5RW-F3340-00	UNDER BRACKET COMP.	1				
38	22F-23414-01	.RACE, BALL 4	1				
39	5KK-F3153-00	RING, SNAP	2				
40	5KK-F3346-00	BOLT 1	2				
41	5KK-F3165-00	WASHER, FELT	2				
42	5RW-F3317-00	HOLDER, CABLE	1				
43	9890L-06010	SCREW, BIND	1				
44	5RW-F5876-00	HOLDER, BRAKE HOSE 2	1				
45	9580M-06012	BOLT, FLANGE	1				
46	22F-23412-01	RACE, BALL 2	2				
47	22F-23411-01	RACE, BALL 1	1				
48	22F-2341E-00	RETAINER, BALL BEARING	2				
49	3VP-23416-00	COVER, BALL RACE 2	1				
50	90179-25X00	NUT	3				
51	90202-26X00	WASHER, PLATE	1				
52	5DS-F3418-00	WASHER, SPECIAL	1				
53	5RW-H5111-00	REFLECTOR, FRONT 1	2				

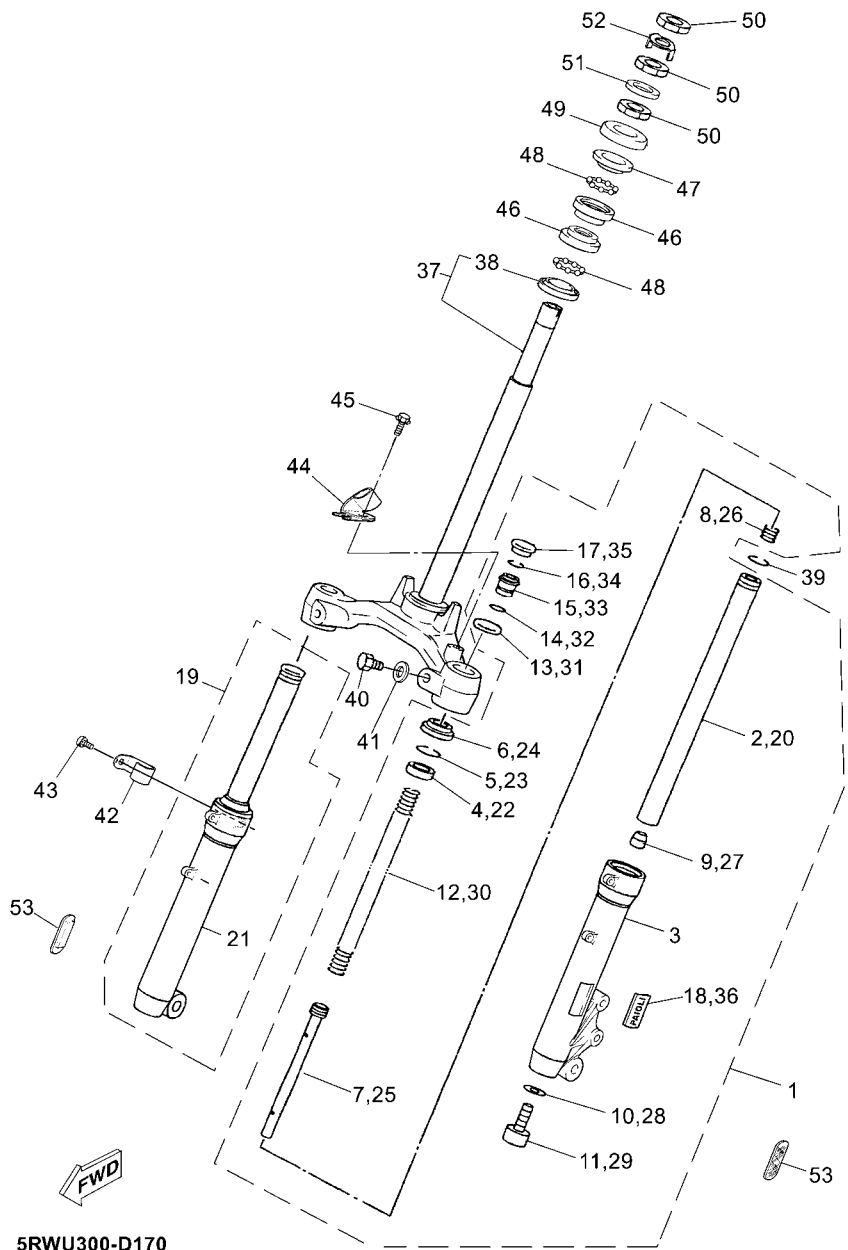

5RWU300-D170

**FIG. 19 FUEL TANK**

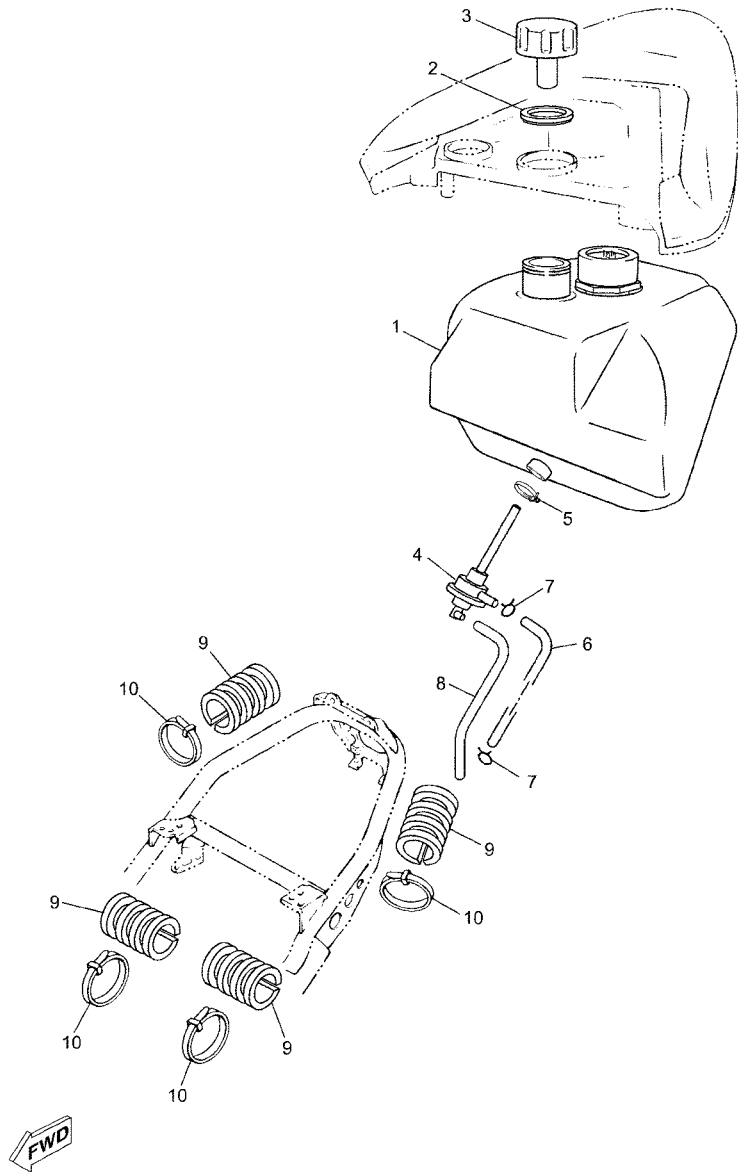

5RW1300-1180

REF. NO.	PART NO.	DESCRIPTION	3D4M				REMARKS
1	5RW-F4110-00	FUEL TANK COMP.	1				
2	5AD-F414G-00	SEAL	1				
3	5BV-F4610-00	CAP ASSY	1				
4	5AD-F4500-00	FUEL COCK ASSY 1	1				
5	90450-27X00	HOSE CLAMP ASSY	1				
6	5RW-F4311-00	PIPE, FUEL 1	1				
7	90467-08853	CLIP	2				
8	5RW-E4349-00	PIPE	1				
9	5RW-F4181-00	DAMPER, LOCATING 1	4				
10	90464-50X03	CLAMP	1				

FIG. 20 SEAT

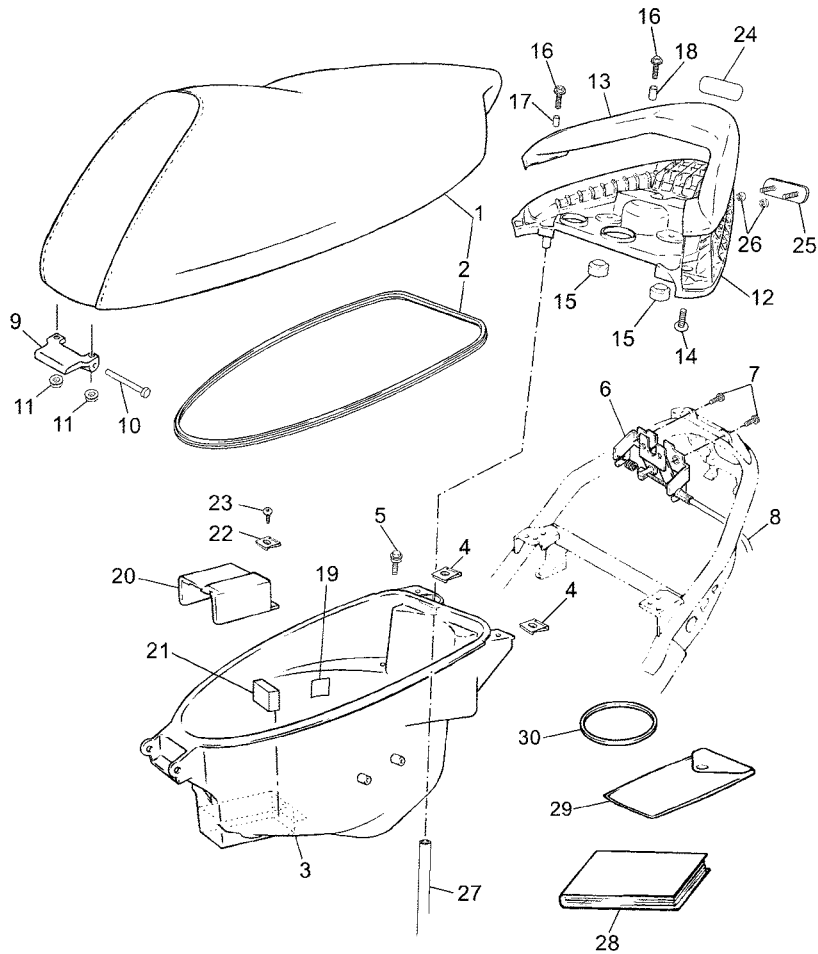

5RW3332-A190

REF. NO.	PART NO.	DESCRIPTION	3D4M				REMARKS
1	5RW-F4730-01	DOUBLE SEAT ASSY	1				
2	5RW-F475M-00	.SEAL	1				
3	5RW-F473R-01	BOX 1	1				
4	90183-06816	NUT, SPRING	2				
5	90109-06X05	BOLT	4				
6	5RN-F4780-00	SEAT LOCK ASSY	1				
7	9580M-06012	BOLT, FLANGE	2				
8	5RW-F478E-01	CABLE, SEAT LOCK	1				
9	5DS-F4726-00	HINGE, SEAT	1				
10	90241-10015	PIN	1				
11	90179-06403	NUT	2				
12	5RW-F4773-00	HANDLE, SEAT	1				
13	5RW-F4796-00-P2	COVER	1				UR RC2 FOR BWC1
	5RW-F4796-00-PE	COVER	1				UR PWS1 FOR BL3
14	90167-04X02	SCREW, TAPPING	4				
15	2RN-F4741-00	PAD, SEAT	2				
16	90119-06X01	BOLT, WITH WASHER	4				
17	90387-06X26	COLLAR	1				
18	90387-06X05	COLLAR	2				
19	4SN-F415A-00	LABEL, CAUTION	1				
20	5RW-F473T-00	LID 1	1				
21	4MJ-F4183-00	DAMPER, LOCATING 3	1				
22	5DS-F8317-00	NUT, EMBLEM	1				
23	90167-04X00	SCREW, TAPPING	1				
24	5RW-F153A-00	EMBLEM, YAMAHA	1				UR
25	5MF-H5130-00	REAR REFLECTOR ASSY	1				
26	90183-04X00	NUT, SPRING	2				

FIG. 20 SEAT

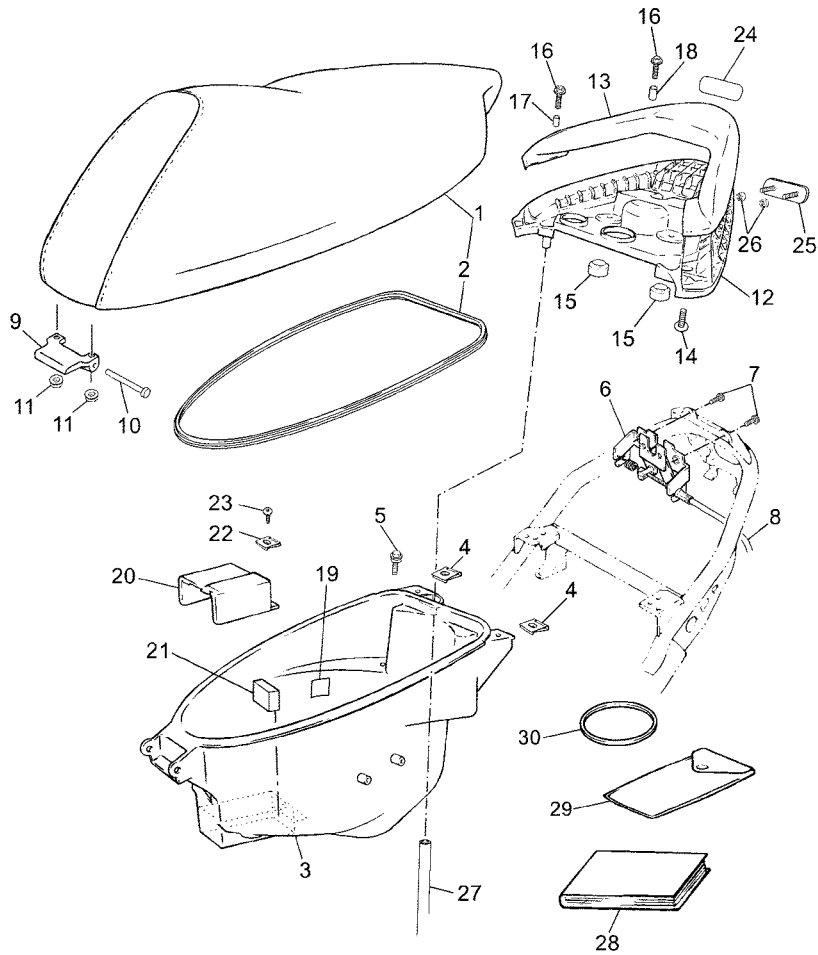

REF. NO.	PART NO.	DESCRIPTION	3D4M					REMARKS
27	5AD-F416A-00	HOSE	1					
28	5RW-F8199-E3	MANUAL, OWNER'S	1					
	5RW-F8199-G3	MANUAL, OWNER'S	1					
	5RW-F8199-S3	MANUAL, OWNER'S	1					
29	5WX-F8100-00	TOOL KIT	1					
30	5BV-F8175-00	HOLDER, TOOL	1					



5RW3332-A190

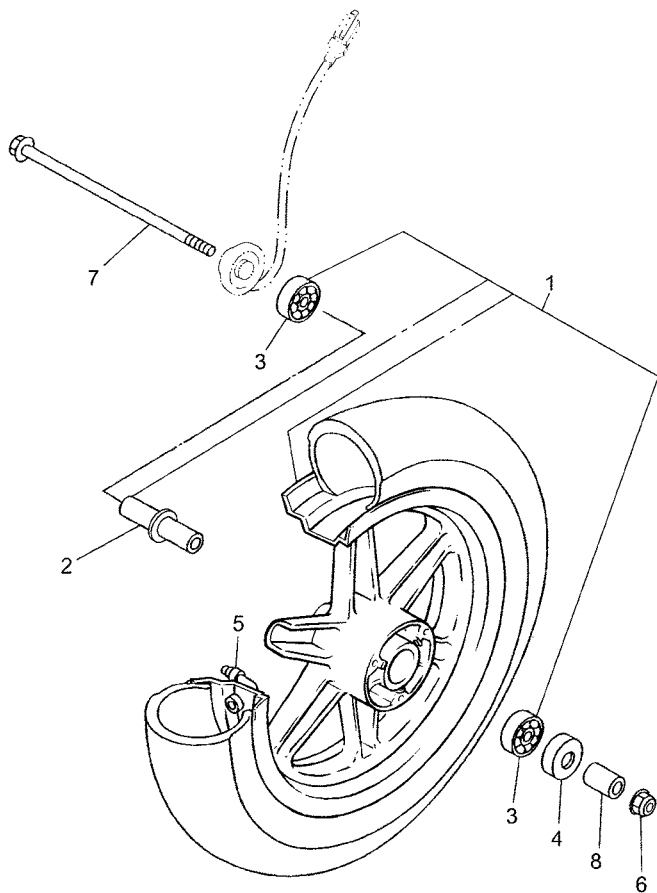

FIG. 21 FRONT WHEEL

REF. NO.	PART NO.	DESCRIPTION	3D4M			REMARKS
1	5RW-F5160-20	CAST WHEEL, FRONT	1			UR for BL3
	5RW-F5160-10	CAST WHEEL, FRONT	1			UR for BWC1
2	5RW-F5117-00	.SPACER, BEARING	1			
3	93306-300Y8	.BEARING	1			(GRIMECA)
4	93106-20001	OIL SEAL	1			
5	3VL-F5170-10	AIR VALVE ASSY	1			
6	90185-10840	NUT, SELF-LOCKING	1			
7	5RW-F5181-00	AXLE, WHEEL	1			
8	90387-10865	COLLAR	1			



5RW1300-1200

FIG. 22 FRONT BRAKE CALIPER

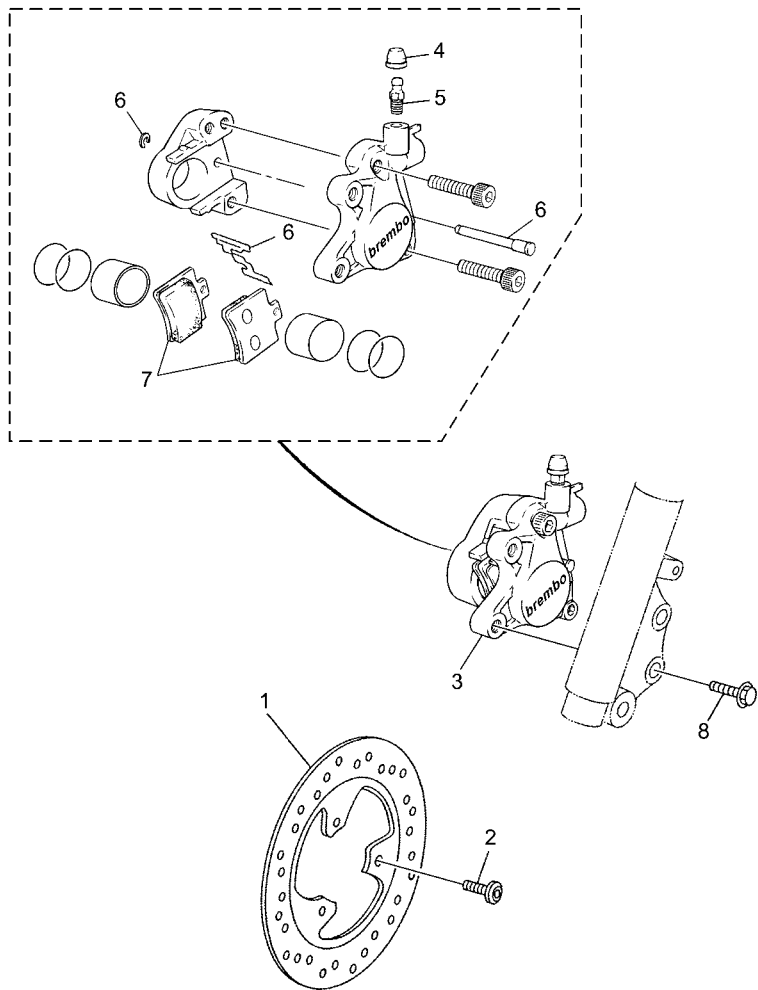

REF. NO.	PART NO.	DESCRIPTION	3D4M				REMARKS
1	5RW-F5831-00	DISC, BRAKE (RIGHT)	1				
2	90149-08814	SCREW	3				
3	5WW-F580T-30	CALIPER ASSY (LEFT)	1				(BREMBO)
4	4CU-F5825-00	.CAP	1				(BREMBO)
5	4CU-F5824-00	.SCREW, BLEED	1				(BREMBO)
6	5ME-F5919-00	.SUPPORT, PAD	1				(BREMBO)
7	5MF-F5811-00	.PAD, CALIPER 2	1				(BREMBO)
8	9582L-08030	BOLT, FLANGE	2				



3D4M300-G210



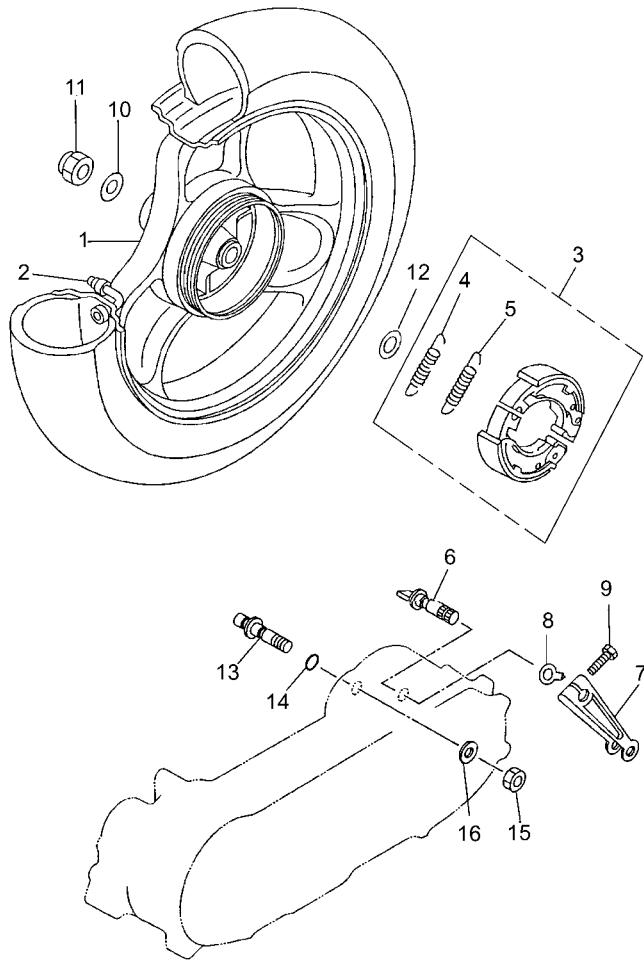

3D43300-E220

FIG. 23 REAR WHEEL

REF. NO.	PART NO.	DESCRIPTION	3D4M	REMARKS
1	5RW-F5338-20	CAST WHEEL, REAR	1	UR for BL3
	5RW-F5338-10	CAST WHEEL, REAR	1	UR for BWC1
2	3VL-F5170-10	AIR VALVE ASSY	1	
3	5WW-F530K-00	BRAKE SHOE SET	1	
4	90506-12X00	.SPRING, TENSION	1	
5	90506-15X01	.SPRING, TENSION	1	
6	5AD-F5351-00	CAMSHAFT	1	
7	4VU-F5355-00	LEVER, CAMSHAFT	1	
8	5AD-F533A-00	PLATE, INDICATOR	1	
9	90105-06X12	BOLT, FLANGE	1	
10	90201-142M6	WASHER, PLATE	1	
11	90185-14081	NUT, SELF-LOCKING	1	
12	90201-17X00	WASHER, PLATE	1	
13	3VL-F5326-00	PIN, PIVOT	1	
14	93210-07X00	O-RING	1	
15	3VL-F5182-00	NUT, AXLE	1	
16	3VL-F5384-00	WASHER, WHEEL	1	

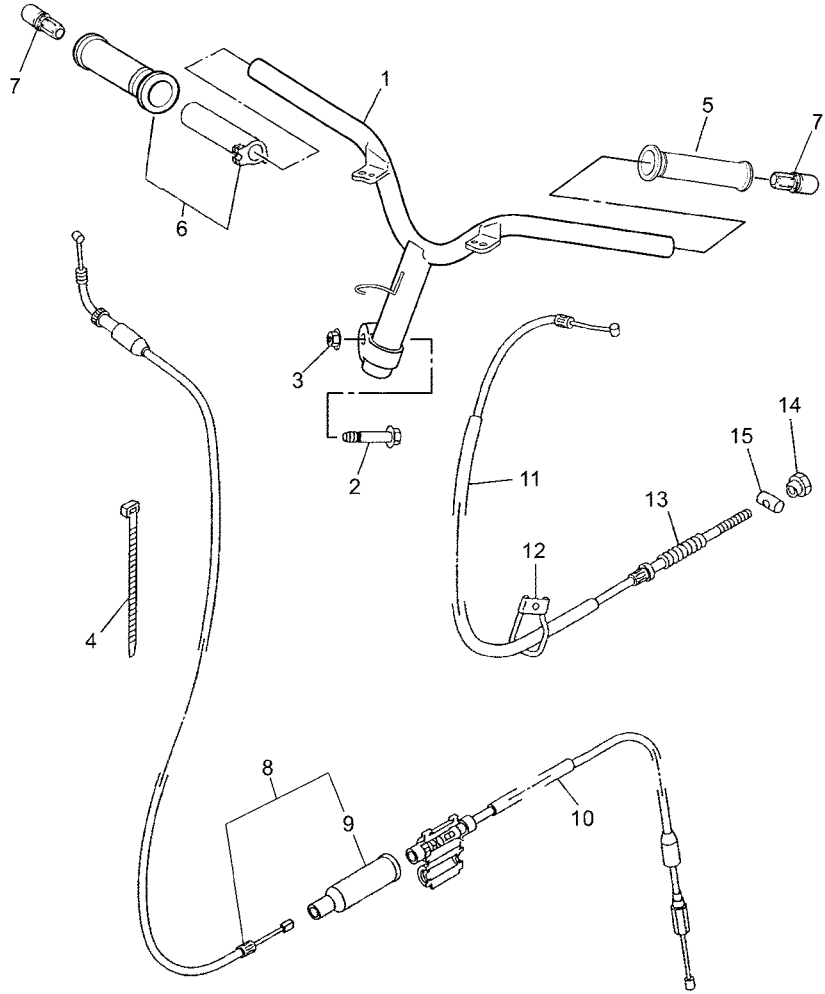

5RW1300-1230

FIG. 24 STEERING HANDLE & CABLE

REF. NO.	PART NO.	DESCRIPTION	3D4M				REMARKS
1	5RW-F6110-00	HANDLE COMP.	1				
2	90105-10036	BOLT, FLANGE	1				
3	90185-10840	NUT, SELF-LOCKING	1				
4	90464-50X03	CLAMP	1				
5	5DS-F6241-00	GRIP	1				
6	5DS-F6240-00	GRIP ASSY	1				
7	4PC-F628J-00	CAP, GRIP	2				
8	5RW-F6311-00	CABLE, THROTTLE 1	1				
9	3WG-F6329-00	.CAP, RUBBER	1				
10	5RW-F6312-00	CABLE, THROTTLE 2	1				
11	5RW-F6351-00	CABLE, BRAKE	1				
12	5AD-F637H-00	HOLDER, WIRE 2	1				
13	90501-122E1	SPRING, COMPRESSION	1				
14	90179-06176	NUT	1				
15	90249-12008	PIN	1				

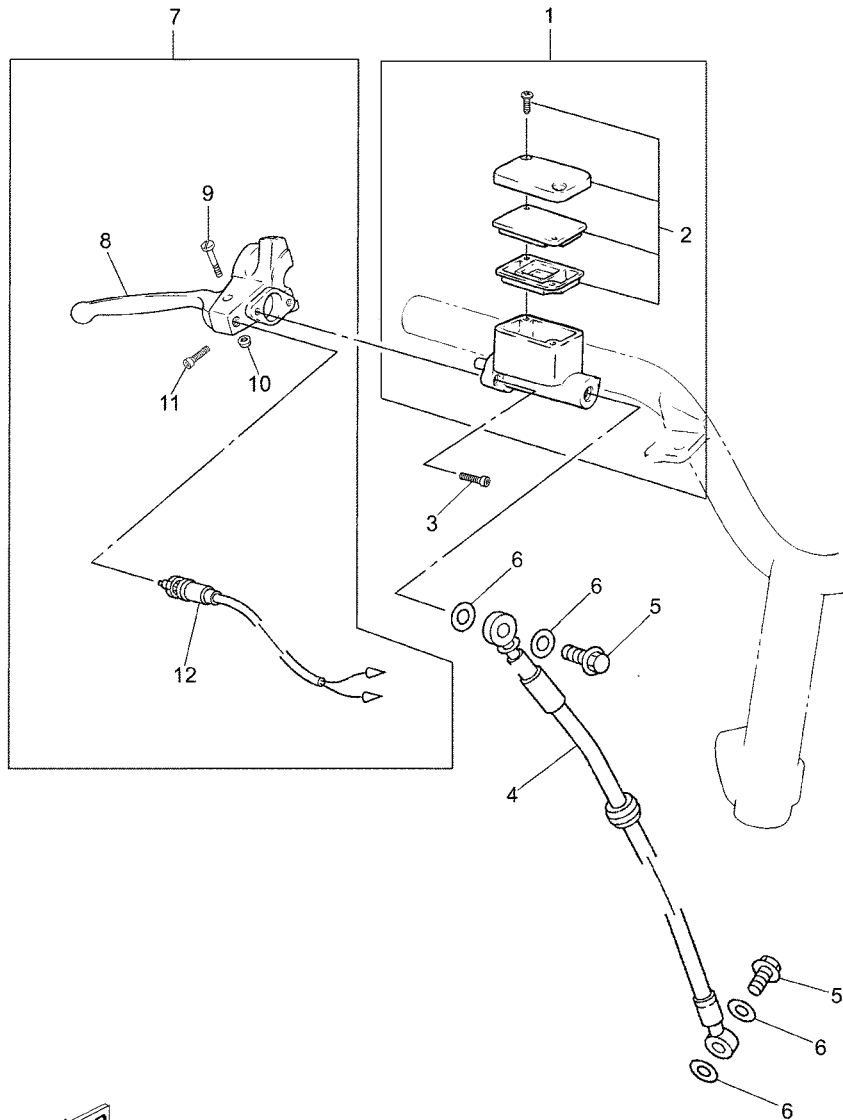
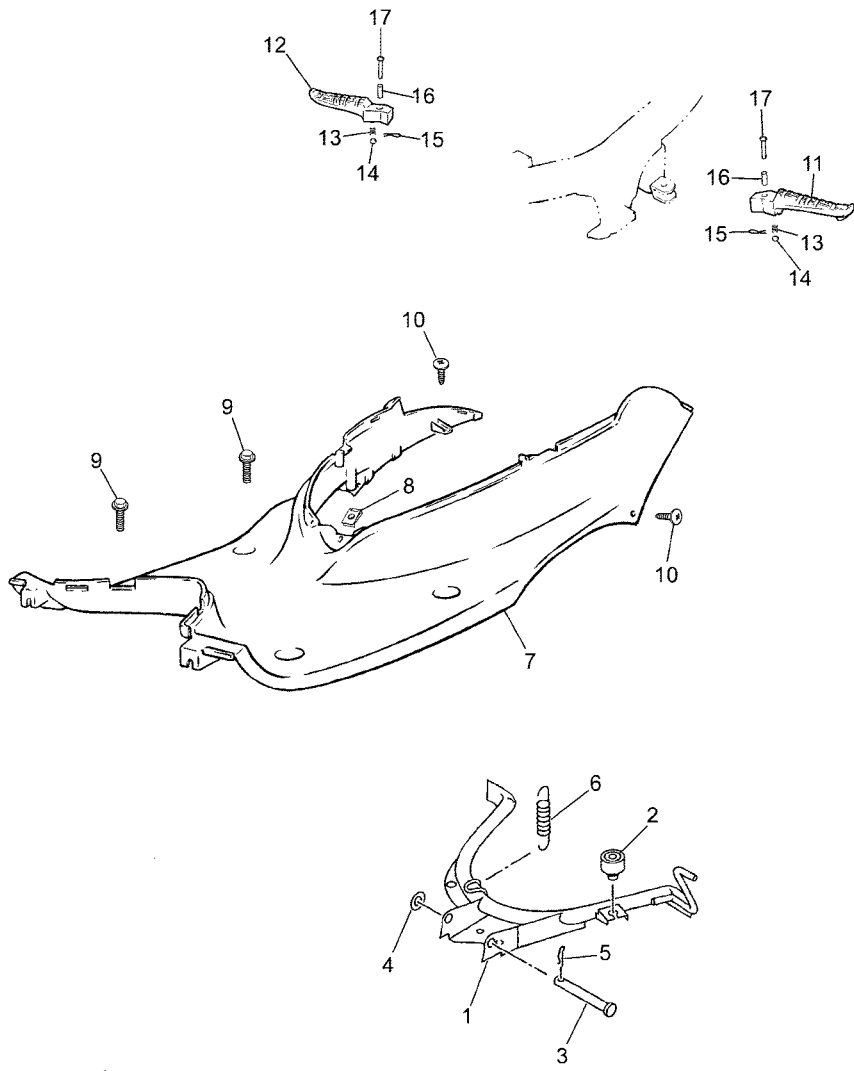

FIG. 25 FRONT MASTER CYLINDER

REF. NO.	PART NO.	DESCRIPTION	3D4M				REMARKS
1	5RW-F583T-10	MASTER CYLINDER ASSY	1				
2	5RW-F5852-00	.CAP, RESERVOIR	1				
3	9131N-06016	BOLT	2				
4	5RW-F5872-00	HOSE, BRAKE 1	1				
5	90401-10X04	BOLT, UNION	2				
6	90201-10118	WASHER, PLATE	4				
7	5RW-H2920-00	LEVER HOLDER ASSY (RIGHT)	1				
8	5RW-H3922-00	.LEVER 2	1				
9	3VL-H3915-00	.SCREW, LEVER FITTING	1				
10	3VL-H3916-00	.NUT, LEVER FITTING	1				
11	3VL-H3945-00	.BOLT, LEVER	2				
12	5RW-H3980-00	.FRONT STOP SWITCH ASSY	1				



5RW1300-1240



5RW1300-1250

FIG. 26 STAND & FOOTREST

REF. NO.	PART NO.	DESCRIPTION	3D4M	REMARKS
1	5AD-F7111-01	STAND, MAIN	1	
2	2JW-F7114-10	STOPPER, MAIN STAND	1	
3	90240-10X00	PIN, CLEVIS	1	
4	90202-10120	WASHER, PLATE	1	
5	90468-12006	CLIP	1	
6	90506-32464	SPRING, TENSION	1	
7	5RW-F7481-01	BOARD, FOOTREST	1	
8	5DS-F8317-00	NUT, EMBLEM	1	
9	90119-06118	BOLT, WITH WASHER	4	
10	90167-04X00	SCREW, TAPPING	4	
11	4CX-F7431-00	FOOTREST, REAR 1	1	
12	4CX-F7441-00	FOOTREST, REAR 2	1	
13	90501-12743	SPRING, COMPRESSION	2	
14	93501-04011	BALL	2	
15	91401-16012	PIN, COTTER	2	
16	90387-064H8	COLLAR	2	
17	90240-06042	PIN, CLEVIS	2	

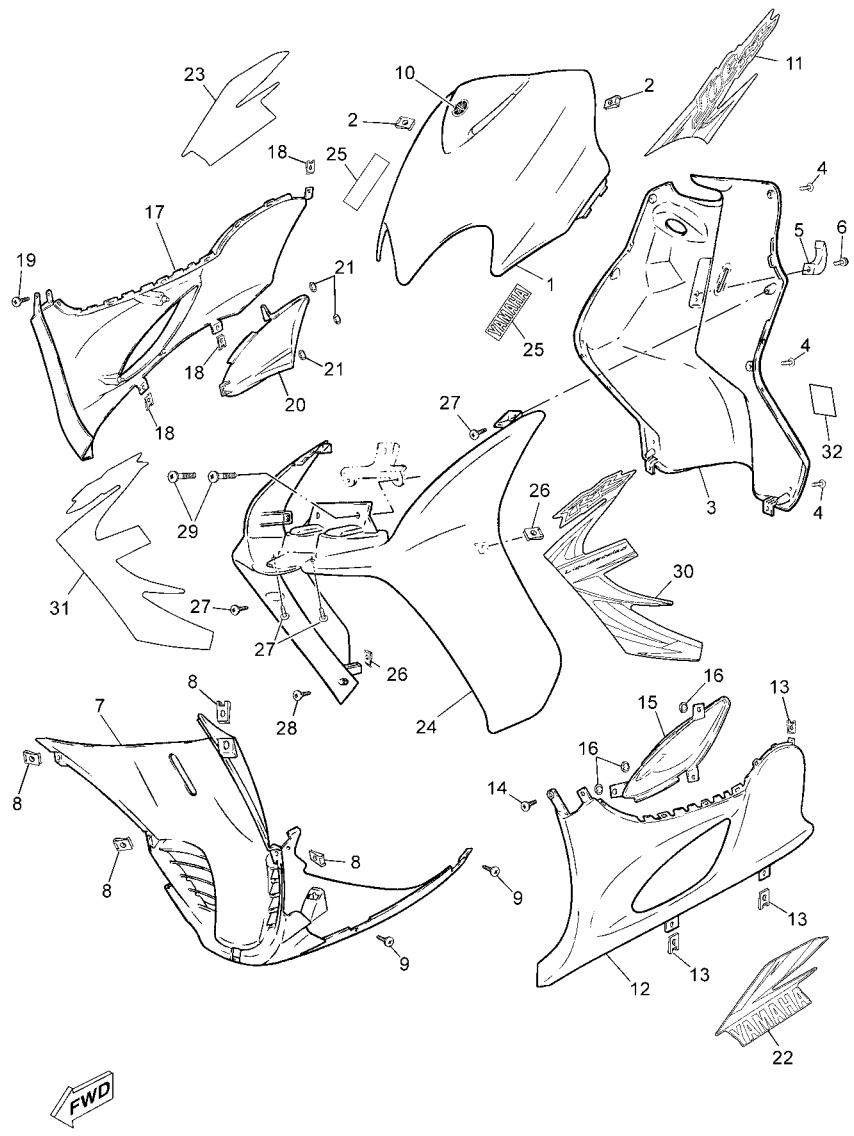

3D4M300-G260

FIG. 27 LEG SHIELD

REF. NO.	PART NO.	DESCRIPTION	3D4M	REMARKS
1	5RW-F8311-00-PB	LEG SHIELD 1	1	FOR BL3
	5RW-F8311-00-PF	LEG SHIELD 1	1	FOR BWC1
2	5DS-F8317-00	NUT, EMBLEM	2	
3	5RW-F8312-10	LEG SHIELD 2	1	
4	90167-04X00	SCREW, TAPPING	6	
5	4SB-F1398-00	HANGER, HELMET	1	
6	90119-06X02	BOLT, WITH WASHER	1	
7	5RW-F8385-01	COVER, LOWER	1	
8	5DS-F8317-00	NUT, EMBLEM	2	
9	90167-04X00	SCREW, TAPPING	3	
10	5AD-F8368-00	EMBLEM	1	UR FOR BL3,BWC1
11	3D4-F831Y-40	GRAPHIC 14	1	UR FOR BL3
	3D4-F831Y-50	GRAPHIC 14	1	UR FOR BWC1
12	5RW-F171L-00-D0	MOLE, SIDE COVER 1	1	UR VY1 FOR BL3
	5RW-F171L-00-PD	MOLE, SIDE COVER 1	1	UR BL3 FOR BWC1
13	5DS-F8317-00	NUT, EMBLEM	2	
14	90167-04X00	SCREW, TAPPING	1	
15	5RW-F172A-21	PANEL 1	1	
16	90183-05813	NUT, SPRING	3	
17	5RW-F171M-00-D0	MOLE, SIDE COVER 2	1	UR VY1 FOR BL3
	5RW-F171M-00-PD	MOLE, SIDE COVER 2	1	UR BL3 FOR BWC1
18	5DS-F8317-00	NUT, EMBLEM	2	
19	90167-04X00	SCREW, TAPPING	1	
20	5RW-F172F-21	PANEL 2	1	
21	90183-05813	NUT, SPRING	3	
22	3D4-F174J-40	GRAPHIC 5	1	UR FOR BL3
	3D4-F174J-50	GRAPHIC 5	1	UR FOR BWC1

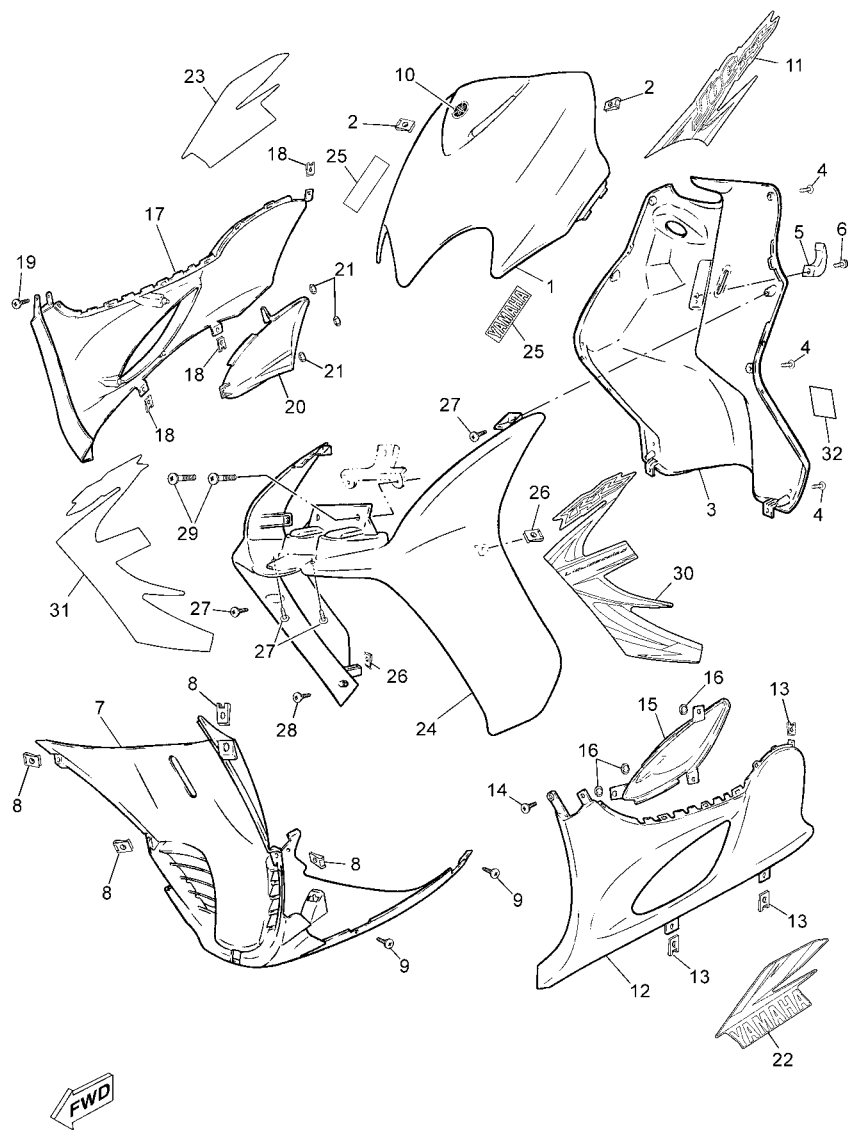

3D4M300-G260

FIG. 27 LEG SHIELD

REF. NO.	PART NO.	DESCRIPTION	3D4M				REMARKS
23	3D4-F174K-40	GRAPHIC 6	1				UR FOR BL3
	3D4-F174K-50	GRAPHIC 6	1				UR FOR BWC1
24	5RW-F1519-00-D0	MOLE, FENDER	1				UR VY1 FOR BL3
	5RW-F1519-00-PB	MOLE, FENDER	1				UR BL3 FOR BWC1
25	99234-00080	EMBLEM, YAMAHA	2				UR FOR BWC1
	99241-00080	EMBLEM, YAMAHA	2				
26	5DS-F8317-00	NUT, EMBLEM	4				
27	90167-04X00	SCREW, TAPPING	6				
28	90167-04X03	SCREW, TAPPING	2				
29	9890M-06016	SCREW, BIND	2				
30	3D4-F1783-40	EMBLEM 3	1				UR FOR BL3
	3D4-F1783-50	EMBLEM 3	1				UR FOR BWC1
31	3D4-F1784-40	EMBLEM 4	1				UR FOR BL3
	3D4-F1784-50	EMBLEM 4	1				UR FOR BWC1
32	5DS-F415E-00	LABEL, CAUTION	1				

FIG. 28 COWLING 1

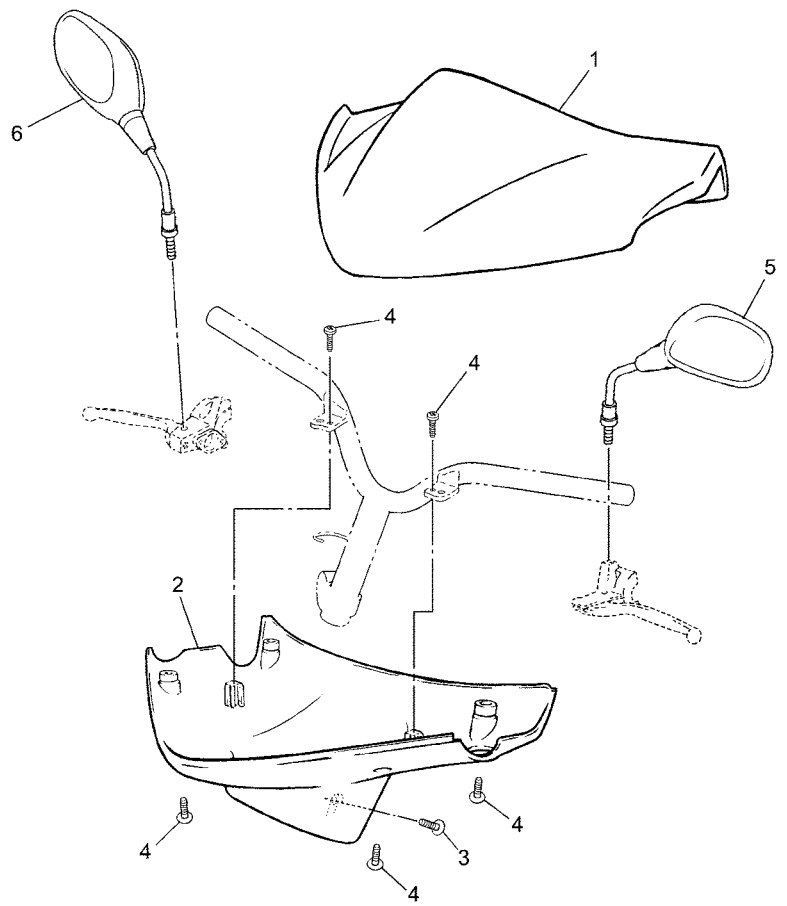

REF. NO.	PART NO.	DESCRIPTION	3D4M				REMARKS
1	5RW-F6213-00-PB	COVER, UPPER	1				FOR BL3
	5RW-F6213-00-PD	COVER, UPPER	1				FOR BWC1
2	5RW-F6215-00	COVER, LOWER	1				
3	90150-05X01	SCREW, ROUND HEAD	1				
4	90167-04X00	SCREW, TAPPING	6				
5	5RW-F6280-00	REAR VIEW MIRROR ASSY (LEFT)	1				
6	5RW-F6290-00	REAR VIEW MIRROR ASSY (RIGHT)	1				



5RW1300-1270

**FIG. 29 GENERATOR**

REF. NO.	PART NO.	DESCRIPTION	3D4M	REMARKS
1	5BM-H1450-02	ROTOR ASSY	1	
2	5BM-H1410-02	STATOR ASSY	1	
3	98507-06016	SCREW, PAN HEAD	2	
4	90201-10X02	WASHER, PLATE	1	
5	90170-10219	NUT	1	

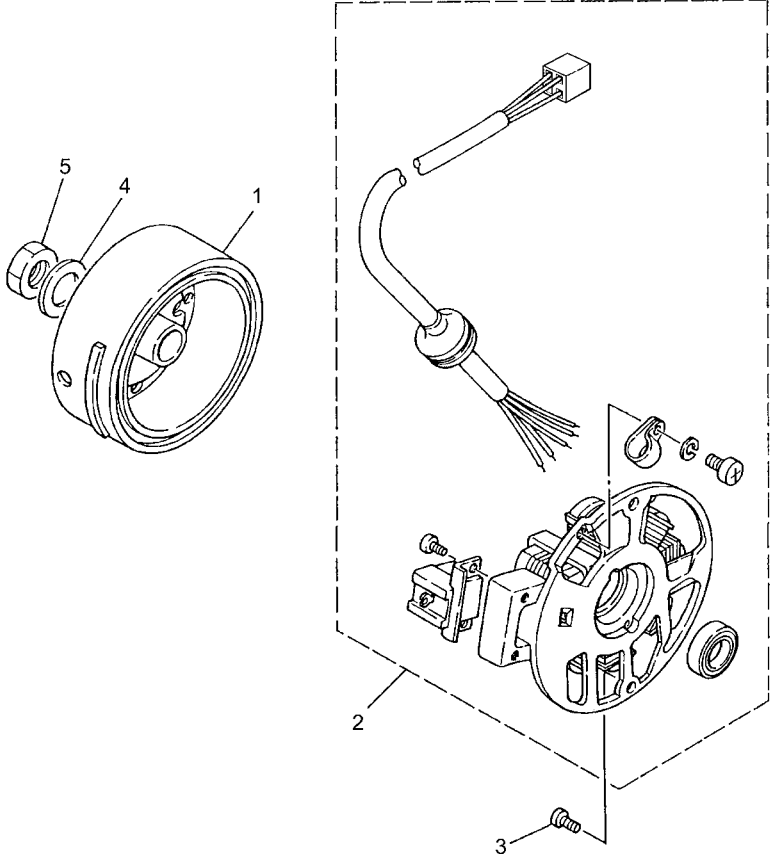

5C21300-F280

**D7**



**FIG. 30 METER**

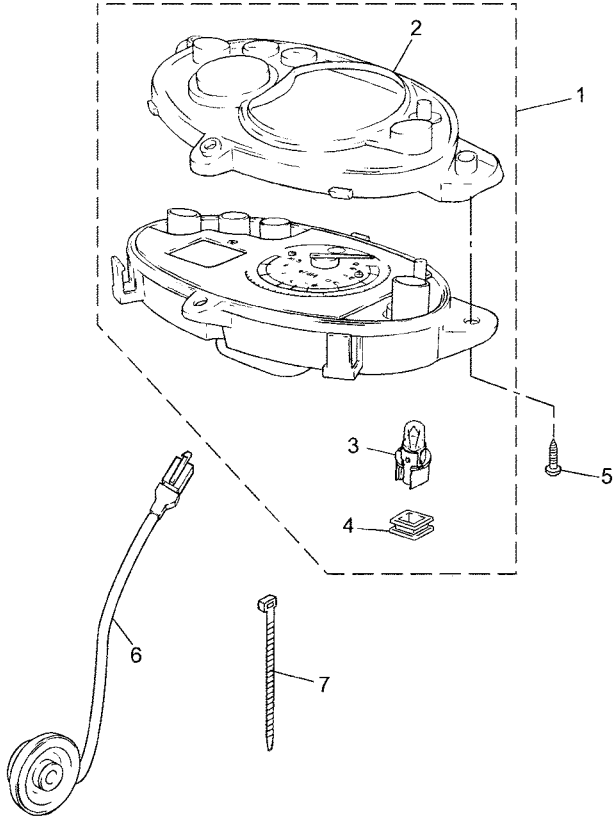

REF. NO.	PART NO.	DESCRIPTION	3D4M	REMARKS
1	5RW-H3510-50	SPEEDOMETER ASSY	1	
	5RW-H3510-70	SPEEDOMETER ASSY	1	
2	5RW-H3579-40	.COVER, METER 2	1	
3	5RW-H3517-40	.BULB (12V 1.7W)	5	
4	5RW-H352K-40	.PLUG, BLIND	5	
5	90167-04X00	SCREW, TAPPING	3	
6	5RW-H3756-01	SENSOR, UNIT	1	
7	90464-21X00	CLAMP	1	

**FWD**

**5RW1300-1290**

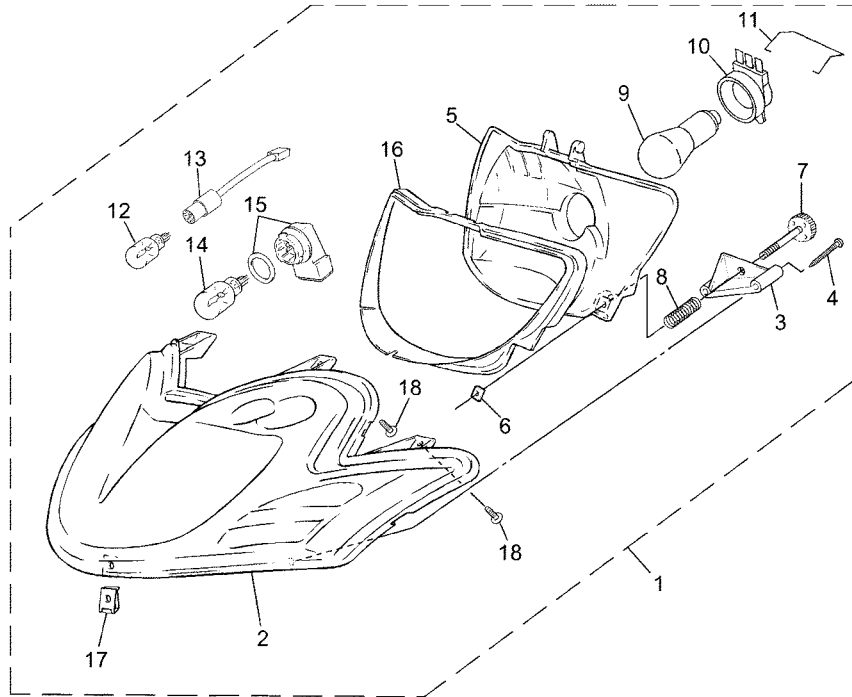
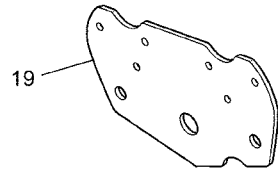

FIG. 31 HEADLIGHT

REF. NO.	PART NO.	DESCRIPTION	3D4M				REMARKS
1	5RW-H4310-00	HEADLIGHT UNIT ASSY	1				
2	5RW-H4320-00	.LENS ASSY	1				
3	5RW-H412H-00	.STAY SETTING	1				
4	5RW-H4325-00	.SCREW, RIM FITTING	1				
5	5RW-H4323-00	.REFLECTOR	1				
6	5HT-H413N-00	.NUT	1				
7	5RW-H433E-00	.SCREW, ADJUSTING	1				
8	5RW-H4335-00	.SPRING	1				
9	5AD-H4314-00	.BULB 12V-25/25W	1				
10	3WG-H4312-00	.CORD ASSY	1				
11	3WG-H4324-00	.SPRING, REFLECTOR	1				
12	5DS-H4744-00	.BULB (12V-5W)	1				
13	5RW-H4312-00	.CORD ASSY	1				
14	5RW-H3311-00	.BULB, FLASHER	1				
15	5RW-H331F-00	.SOCKET	1				
16	5RW-H4384-00	.O-RING	1				
17	5DS-F8317-00	.NUT, EMBLEM	2				
18	90167-04X00	.SCREW, TAPPING	4				
19	5RW-H4196-00	COVER, SOCKET	1				



5RW7300-A300

FIG. 32 TAILLIGHT

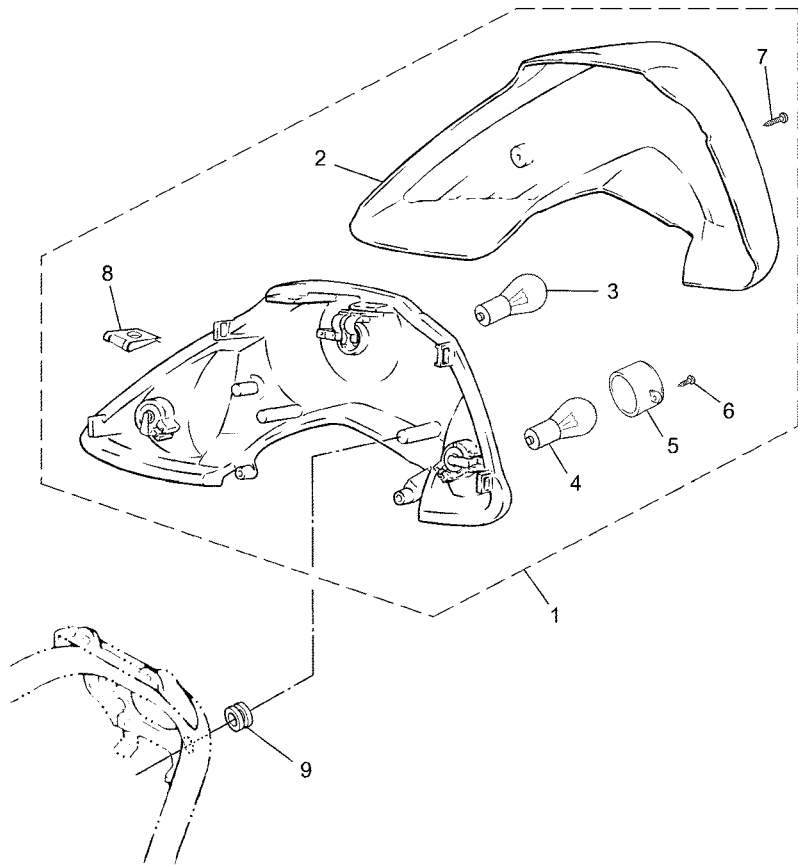

REF. NO.	PART NO.	DESCRIPTION	3D4M				REMARKS
1	5RW-H4700-00	TAILLIGHT ASSY	1				
2	5RW-H4721-00	.LENS, TAILLIGHT	1				
3	4BA-H4714-00	.BULB	1				
4	3TH-H3311-00	.BULB, FLASHER	2				
5	5RW-H3332-00	.LENS, FLASHER	2				
6	5RN-H3333-00	.SCREW, LENS FITTING	2				
7	5AD-H3333-00	.SCREW, LENS FITTING	2				
8	5DS-F8317-00	.NUT, EMBLEM	2				
9	90480-13197	GROMMET	2				



5RW1300-1310

**D10**

**FIG. 33 HANDLE SWITCH & LEVER**

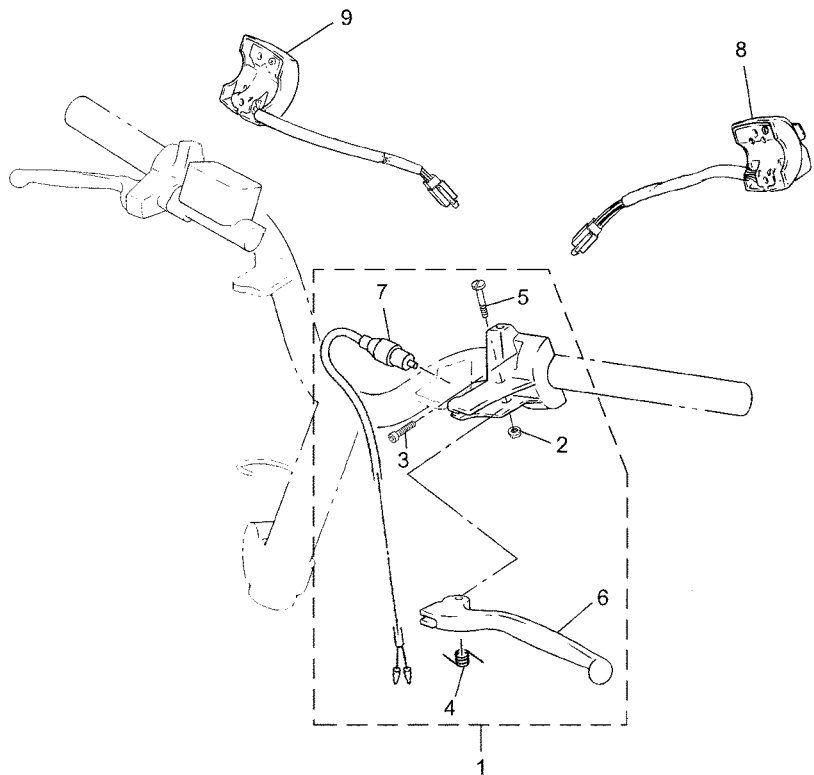

REF. NO.	PART NO.	DESCRIPTION	3D4M				REMARKS
1	5RW-H2910-00	LEVER HOLDER ASSY (LEFT)	1				
2	3VL-H3916-00	.NUT, LEVER FITTING	1				
3	3VL-H3945-00	.BOLT, LEVER	2				
4	4KH-H3962-00	.SPRING	1				
5	3VL-H3915-00	.SCREW, LEVER FITTING	1				
6	5JH-H3912-00	.LEVER 1	1				
7	5RW-H3980-00	.FRONT STOP SWITCH ASSY	1				
8	5JH-H3976-02	SWITCH, HANDLE 1	1				
9	5RW-H3975-00	SWITCH, HANDLE 2	1				

**FWD**  
5RW1300-1320

**FIG. 34 ELECTRICAL 1**

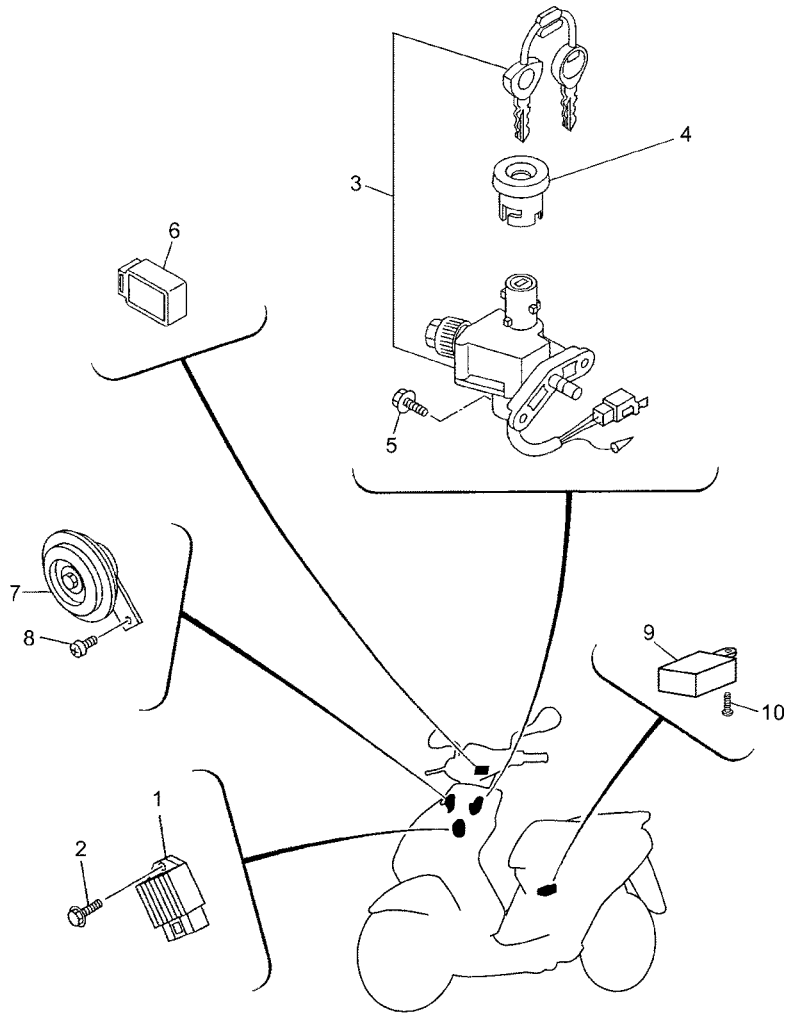

REF. NO.	PART NO.	DESCRIPTION	3D4M				REMARKS
1	5RN-H1960-00	RECTIFIER & REGULATOR ASSY	1				
2	9701L-06008	BOLT	1				
3	5KK-H2501-00	MAIN SWITCH STEERING LOCK	1				
4	5AD-H2552-00	CAP, SWITCH	1				
5	90111-06X10	BOLT, HEX. SOCKET BUTTON	2				
6	5RW-H3350-01	FLASHER RELAY ASSY	1				
7	4MJ-H3371-00	HORN	1				
8	9890M-06012	SCREW, BIND	1				
9	5RN-H5741-00	UNIT, CONTROL	1				
10	90167-04X00	SCREW, TAPPING	1				



5RW5354-A330

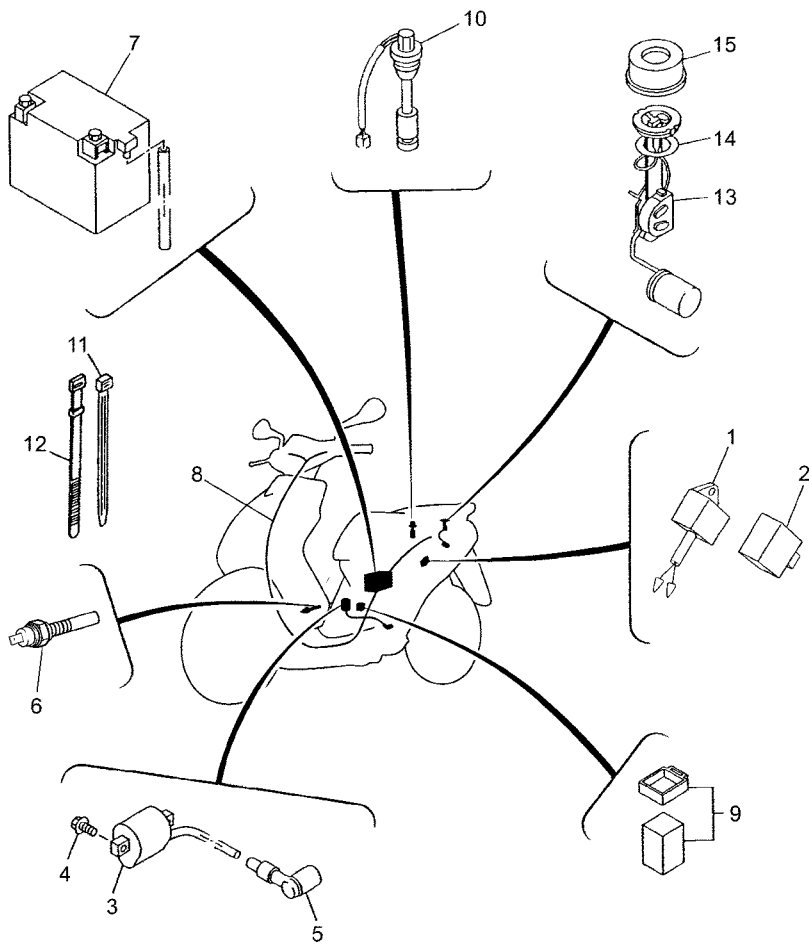

FWD

5RW3300-1340

FIG. 35 ELECTRICAL 2

REF. NO.	PART NO.	DESCRIPTION	3D4M				REMARKS
1	5BM-H5540-00	C.D.I. UNIT ASSY	1				
2	5RN-H5546-01	BAND	1				
3	3RW-H2310-00	IGNITION COIL ASSY	1				
4	9700L-06016	BOLT	2				
5	5BR-H2370-00	PLUG CAP ASSY	1				(NGK MODEL)
6	5RW-H2560-00	THERMO SWITCH ASSY	1				
7	5KK-H2100-00	BATTERY ASSY	1				
8	5RW-H2590-30	WIRE HARNESS ASSY	1				
9	5RN-H1950-00	RELAY ASSY	1				
10	3VL-H5720-10	OIL LEVEL GAUGE ASSY	1				
11	90464-50X03	CLAMP	2				
12	90464-80X00	CLAMP	1				
13	5RW-H5752-01	SENDER UNIT ASSY, FUEL METER	1				
14	4MJ-H5753-00	GASKET, SENDER UNIT	1				
15	4MJ-F4261-00	HOUSING, FUEL METER	1				

D13

NUMERICAL INDEX

PART NO.	GRID NO.	PART NO.	GRID NO.	PART NO.	GRID NO.	PART NO.	GRID NO.	PART NO.	GRID NO.	PART NO.	GRID NO.
3AA-13124-00	B - 6	5EU-E4103-00	B - 8	5BR-E5421-00	B - 4	5RW-F171M-00-D0	D - 4	5RW-F3317-00	C - 8	5RW-F583T-10	D - 2
1YU-13185-00	B - 6	5EU-E4104-00	B - 8	5AD-E5451-00	B - 10	5RW-F171M-00-PD	D - 4	5RW-F3340-00	C - 8	5RW-F5852-00	D - 2
1YU-13187-00	B - 6	5EU-E414H-00	B - 8	3VL-E5461-00	B - 10	5RW-F1721-00-PB	C - 4	5KK-F3346-00	C - 8	5RW-F5872-00	D - 2
1YU-13473-00	B - 6	5EU-E4198-00	B - 8	4CU-E5462-00	B - 11	5RW-F1721-00-PF	C - 4	5KK-F3356-00	C - 7	5RW-F5876-00	C - 8
1YU-13516-00	B - 6	5EU-E4205-00	B - 8	4CU-E5532-00	B - 12	5RW-F172A-21	D - 4	5DS-F3418-00	C - 8	5ME-F5919-00	C - 13
1YU-13577-00	B - 6	5EU-E4216-00	B - 8	5AD-E5601-00	B - 12	5RW-F172F-21	D - 4	5RW-F4110-00	C - 9	5RW-F6110-00	C - 15
3KJ-13610-00	B - 7	5EU-E4216-10	B - 8	5FX-E5620-20	B - 12	5RW-F1731-00-PB	C - 4	5AD-F414E-00	C - 5	5RW-F6213-00-PB	D - 6
3AA-15513-00	B - 12	5EU-E4216-20	B - 8	4SB-E5631-00	B - 12	5RW-F1731-00-PF	C - 4	5AD-F414G-00	C - 9	5RW-F6213-00-PD	D - 6
3KJ-15528-00	B - 12	5EU-E4243-00	B - 8	4SB-E5650-00	B - 12	3D4-F174J-40	D - 4	4SN-F415A-00	C - 10	5RW-F6215-00	D - 6
3VL-15570-00	B - 12	5EU-E4331-00	B - 8	3VL-E5657-00	B - 13	3D4-F174J-50	D - 4	5DS-F415E-00	D - 5	5DS-F6240-00	C - 15
3KJ-21481-00	C - 2	5EU-E4341-00	B - 8	3VL-E5659-00	B - 10	3D4-F174K-40	D - 5	5AD-F416A-00	C - 11	5DS-F6241-00	C - 15
22F-23411-01	C - 8	5RW-E4349-00	C - 9			3D4-F174K-50	D - 5	5RW-F4181-00	C - 9	5RW-F6280-00	D - 6
22F-23412-01	C - 8	5EU-E4384-00	B - 8	3VL-E5673-00	B - 12	5RW-F1751-00	C - 5	4MJ-F4183-00	C - 10	4PC-F628J-00	C - 15
22F-23414-01	C - 8	5EU-E4386-00	B - 8	3VL-E6111-00	B - 13	3WG-F1771-00	C - 5	4MJ-F4261-00	D - 13	5RW-F6290-00	D - 6
3VP-23416-00	C - 8	5EU-E4396-00	B - 8	5BR-E6611-10	B - 13	3D4-F1783-40	D - 5	5RW-F4311-00	C - 9	5RW-F6311-00	C - 15
22F-2341E-00	C - 8	3WG-E4411-00	B - 7	5HE-E6620-10	B - 13	3D4-F1783-50	D - 5	5AD-F4500-00	C - 9	5RW-F6312-00	C - 15
5BM-81801-01	B - 12	3WG-E4412-00	B - 7	5BR-E6626-10	B - 13	3D4-F1784-40	D - 5	5BV-F4610-00	C - 9	3WG-F6329-00	C - 15
5BM-81861-00	B - 12	5RW-E4437-00	B - 7	4SB-E7410-00	B - 15	3D4-F1784-50	D - 5	5DS-F4726-00	C - 10	5RW-F6351-00	C - 15
5RW-E1111-00	B - 2	4MJ-E4445-00	B - 9	4SB-E7420-00	B - 15	3D4-F1785-40	C - 4	5RW-F4730-01	C - 10	5AD-F637H-00	C - 15
5BR-E1193-00	B - 2	3WG-E4451-00	B - 7	3VL-E7611-00	B - 13	3D4-F1785-50	C - 4	5RW-F473R-01	C - 10	5AD-F7111-01	D - 3
5BR-E1194-00	B - 2	3WG-E4452-00	B - 7	4CU-E7620-01	B - 13	3D4-F1786-40	C - 4	5RW-F473T-00	C - 10	2JW-F7114-10	D - 3
5BR-E1311-00	B - 2	5AD-E4453-00	B - 7	3VL-E7623-00	B - 13	3D4-F1786-50	C - 4	2RN-F4741-00	C - 10	4CX-F7431-00	D - 3
5BR-E1351-00	B - 2	1P9-E4610-10	B - 9	5JH-E7632-00	B - 13	5RW-F1824-00	B - 6	5RW-F475M-00	C - 10	4CX-F7441-00	D - 3
5RN-E1400-00	B - 3	5AD-E4613-00	B - 9	5RN-E7641-10	B - 13	5RW-F1871-00	B - 5	5RW-F4773-00	C - 10	5RW-F7481-01	D - 3
4SB-E1605-00	B - 3	5PE-E4729-00	B - 9	3VL-E7653-00	B - 13	5RW-F2210-10	C - 6	5RN-F4780-00	C - 10	5WX-F8100-00	C - 11
4SB-E1610-00	B - 3	5PE-E4747-01	B - 9	5JH-E7654-00	B - 13	5RW-F2210-20	C - 6	5RW-F478E-01	C - 10	5BV-F8175-00	C - 11
5HE-E1631-00	B - 3	3WG-E4766-00	B - 9	5BR-E7660-10	B - 13	4X6-F2216-00	B - 10	5RW-F4796-00-P2	C - 10	5RW-F8199-E3	C - 11
5PF-E1633-00	B - 3	3WG-E4766-10	B - 9	5BR-E7664-10	B - 13	5RW-F3102-10	C - 7	5RW-F4796-00-PE	C - 10	5RW-F8199-G3	C - 11
5HE-E1636-00	B - 3	5EU-E4779-00	B - 9	5BR-E7670-10	B - 13	5RW-F3103-10	C - 7	5RW-F5117-00	C - 12	5RW-F8199-S3	C - 11
5BR-E2410-00	B - 2	5RN-E4803-00	B - 9	5BR-E7684-10	B - 13	5RW-F3108-00	C - 7	5RW-F5160-10	C - 12	5RW-F8311-00-PB	D - 4
5BR-E2422-00	B - 4	5RJ-E4806-00	B - 9	5RW-F1110-20-33	C - 2	5KK-F3110-00	C - 7	5RW-F5160-20	C - 12	5RW-F8311-00-PF	D - 4
5RW-E243A-00	B - 5	5RW-E4881-10	B - 9	5RW-F116K-00	C - 2	5KK-F3111-00	C - 7	3VL-F5170-10	C - 12	5RW-F8312-10	D - 4
5RW-E243E-00	B - 5	5RW-E4987-00	B - 9	5RW-F118N-70	C - 3	5RW-F3113-00	C - 7			5DS-F8317-00	C - 3
5RW-E243F-00	B - 5	5RW-E4G01-01	B - 8	4SB-F1398-00	D - 4	5RW-F3126-10	C - 7	5RW-F5181-00	C - 12		C - 4
5BR-E2450-00	B - 4	5RN-E4G0A-00	B - 8	3WG-F139X-00	C - 2	5RW-F3136-10	C - 7	3VL-F5182-00	C - 14		C - 10
5BR-E2459-00	B - 4	5RN-E4G12-30	B - 8	5RW-F1410-00	C - 2	5KK-F3141-10	C - 7	5WW-F530K-00	C - 14		D - 3
5RW-E2460-00	B - 5	5SB-E4G43-31	B - 8	3WG-F1481-10	C - 2	5KK-F3144-00	C - 7	3VL-F5326-00	C - 14		D - 4
5BR-E2483-00	B - 4	5RN-E4G68-10	B - 8	5RW-F1511-00-P2	C - 3	5KK-F3145-00	C - 7	5RW-F5338-10	C - 14		D - 9
4YV-E2486-00	B - 2	5RN-E4G81-01	B - 8	5RW-F1511-00-PD	C - 3	5KK-F3147-00	C - 7	5RW-F5338-20	C - 14		D - 10
5RW-E2567-00	B - 5	5SB-E4G85-00	B - 8	5RW-F1519-00-D0	D - 5	5KK-F3151-00	C - 7	5AD-F533A-00	C - 14	3D4-F831Y-40	D - 4
5RW-E3100-00	B - 6	5SB-E4G92-00	B - 8	5RW-F1519-00-PB	D - 5	5KK-F3153-00	C - 8	5AD-F5351-00	C - 14	3D4-F831Y-50	D - 4
5DN-E3141-00	B - 6	3VL-E5128-00	B - 10	5RW-F153A-00	C - 10	5KK-F3154-00	C - 7	4VU-F5355-00	C - 14	5AD-F8368-00	D - 4
3VL-E3178-00	B - 6	5AD-E5150-00	B - 10	5RW-F1611-00	C - 3	5KK-F3156-00	C - 7	3VL-F5384-00	C - 14	5RW-F8385-01	D - 4
5BR-E3487-00	B - 6	4CU-E5317-00	B - 10	5RW-F1629-10	C - 3	5KK-F3165-00	C - 8	5WW-F580T-30	C - 13	5BM-H1410-02	D - 7
5RW-E3545-00	B - 7	3VL-E5363-00	B - 10	5RW-F1646-00	B - 5	5KK-F3165-10	C - 7	5MF-F5811-00	C - 13	5BM-H1450-02	D - 7
4CU-E3555-00	B - 7	3VL-E5371-00	B - 10	5RW-F1711-00	C - 4	5KK-F3170-20	C - 7	4CU-F5824-00	C - 13	5BM-H1800-01	B - 12
4CU-E3621-00	B - 7	5BR-E5411-00	B - 10	5RW-F171L-00-D0	D - 4	5KK-F3173-00	C - 7	4CU-F5825-00	C - 13	5RN-H1950-00	D - 13
5EU-E4005-00	B - 8	3VL-E5421-00	B - 10	5RW-F171L-00-PD	D - 4	5KK-F3183-00	C - 7	5RW-F5831-00	C - 13	5RN-H1960-00	D - 12

NUMERICAL INDEX

PART NO.	GRID NO.	PART NO.	GRID NO.	PART NO.	GRID NO.	PART NO.	GRID NO.	PART NO.	GRID NO.	PART NO.	GRID NO.
5KK-H2100-00	D - 13	5RW-H433E-00	D - 9	90159-06X02	C - 3	90240-06042	D - 3	90480-20X00	B - 5	9580M-06016	B - 5
3RW-H2310-00	D - 13	5RW-H4384-00	D - 9	90167-04X00	B - 9	90240-10X00	D - 3	90480-26X00	C - 3	9581M-08020	B - 9
5BR-H2370-00	D - 13	5RW-H4547-00	C - 3		C - 3	90241-10015	C - 10	90501-122E1	C - 15	9581M-08030	B - 9
5KK-H2501-00	D - 12	5RW-H454L-00	C - 3		C - 4	90249-12008	C - 15	90501-12743	D - 3	9582L-08030	C - 13
5AD-H2552-00	D - 12	5RW-H4700-00	D - 10		C - 5	90280-03X00	B - 3	90501-29517	C - 2	9700L-06016	D - 13
5RW-H2560-00	D - 13	4BA-H4714-00	D - 10		C - 10	90380-15X00	B - 12	90501-35X01	B - 13	9701L-06008	D - 12
5RW-H2590-30	D - 13	5RW-H4721-00	D - 10		D - 3	90387-064H8	D - 3	90506-12X00	C - 14	9770L-50525	B - 7
5RW-H2910-00	D - 11	5DS-H4726-00	C - 3		D - 4	90387-06X05	C - 10	90506-15X01	C - 14	98507-04008	B - 12
5RW-H2920-00	D - 2	5RW-H4740-00	C - 3		D - 6	90387-06X06	B - 7	90506-32464	D - 3	98507-05014	B - 6
3TH-H3311-00	D - 10	5DS-H4744-00	C - 3		D - 8	90387-06X08	B - 9	90508-32609	B - 12	98507-06016	D - 7
5RW-H3311-00	D - 9		D - 9		D - 9	90387-06X26	C - 10	91317-05020	B - 4	9850M-06012	B - 9
5RW-H331F-00	D - 9	5RW-H5111-00	C - 8		D - 12	90387-10865	C - 12	9131M-05012	C - 3	9850M-06020	B - 7
5RW-H3332-00	D - 10	5MF-H5130-00	C - 10	90167-04X02	C - 4	90387-135U9	B - 13	9131N-06016	D - 2	98907-04010	B - 2
5AD-H3333-00	D - 10	5BM-H5540-00	D - 13		C - 10	90387-156U0	B - 3	91401-16012	D - 3	98907-05014	B - 6
5RN-H3333-00	D - 10	5RN-H5546-01	D - 13	90167-04X03	D - 5	90387-178S8	B - 4	92995-06100	B - 4	9890L-06010	C - 8
5RW-H3350-01	D - 12	3VL-H5720-10	D - 13	90170-10219	B - 14	90401-10X04	D - 2	93101-10842	B - 4	9890M-06012	D - 12
4MJ-H3371-00	D - 12	5RN-H5741-00	D - 12		D - 7	90430-08X00	B - 10	93101-20138	B - 3	9890M-06016	D - 5
5RW-H3510-50	D - 8	5RW-H5752-01	D - 13	90170-10X01	B - 13	90445-05431	B - 6	93102-17811	B - 13	99009-15400	B - 12
5RW-H3510-70	D - 8	4MJ-H5753-00	D - 13	90170-28X00	B - 13	90445-08X00	B - 2	93102-20425	B - 3	99009-17400	B - 10
5RW-H3517-40	D - 8	90101-10872	C - 6	90179-05X01	C - 3	90445-08X01	B - 2	93102-22897	B - 15	99009-19400	B - 6
5RW-H352K-40	D - 8	90105-06X12	C - 14	90179-06176	C - 15	90445-091K3	B - 6	93106-20001	C - 12	99231-00080	C - 3
5RW-H3579-40	D - 8	90105-08121	C - 6	90179-06403	C - 10	90446-13311	B - 10	93109-34801	B - 13	99234-00080	D - 5
5RW-H3756-01	D - 8	90105-08X04	B - 10	90179-07381	B - 2	90450-18X00	B - 5	93210-07X00	C - 14	99241-00080	D - 5
5JH-H3912-00	D - 11	90105-10036	C - 15	90179-25X00	C - 8	90450-22X01	B - 5	93210-14X01	B - 10	99530-10014	B - 10
3VL-H3915-00	D - 2	90109-06X05	C - 10	90183-04X00	C - 10	90450-22X02	B - 4	93210-23614	B - 12	99530-12016	B - 10
	D - 11	90110-06X03	B - 7	90183-05813	D - 4	90450-25X00	B - 5	93210-40X00	B - 13		
3VL-H3916-00	D - 2		B - 10	90183-06816	C - 10	90450-27X00	C - 9	93210-548E8	B - 4		
	D - 11		B - 12	90185-10840	C - 2	90450-32X02	B - 7	93306-003YA	B - 10		
5RW-H3922-00	D - 2	90110-06X04	B - 4		C - 6	90464-21X00	D - 8	93306-200Y4	B - 15		
3VL-H3945-00	D - 2		B - 10		C - 12	90464-50X03	C - 9	93306-203XC	B - 13		
	D - 11	90110-06X06	B - 10		C - 15		C - 15	93306-203YF	B - 15		
4KH-H3962-00	D - 11	90110-06X07	B - 10	90185-14081	C - 14		D - 13	93306-204X7	B - 3		
5RW-H3975-00	D - 11	90110-06X21	B - 10	90201-05X02	C - 5	90464-50X05	B - 7	93306-300Y8	C - 12		
5JH-H3976-02	D - 11		B - 12	90201-06815	B - 7	90464-80X00	D - 13	93306-608Y0	B - 4		
5RW-H3980-00	D - 2	90110-06X62	B - 12	90201-06X00	B - 9	90467-08003	B - 6	93310-210X4	B - 3		
	D - 11	90111-06X10	D - 12	90201-08X00	B - 12	90467-08853	C - 9	93310-257Y5	B - 12		
5RW-H412H-00	D - 9	90116-07353	B - 2	90201-10118	D - 2	90467-16X00	B - 9	93410-08X00	B - 4		
5HT-H413N-00	D - 9	90119-06118	D - 3	90201-10X02	D - 7	90467-24X00	B - 7	93420-42X00	B - 15		
5RW-H4196-00	D - 9	90119-06X01	C - 10	90201-133M8	B - 13	90468-02033	B - 6	93450-11818	B - 3		
5RW-H4310-00	D - 9	90119-06X02	B - 5	90201-140G5	B - 15	90468-02X00	B - 6	93501-04011	D - 3		
3WG-H4312-00	D - 9		C - 3	90201-142M6	C - 14	90468-12006	D - 3	93603-12007	B - 6		
5RW-H4312-00	D - 9		D - 4	90201-155G5	B - 12	90480-06874	B - 4	93603-22X00	B - 4		
5AD-H4314-00	D - 9	90149-06X02	B - 7	90201-17X00	C - 14	90480-11877	B - 11	93700-06811	B - 4		
5RW-H4320-00	D - 9	90149-06X04	B - 9	90202-10120	D - 3	90480-11X00	B - 9	94700-00X12	B - 2		
5RW-H4323-00	D - 9	90149-08814	C - 13	90202-26X00	C - 8	90480-12X00	B - 7	95607-12200	C - 2		
3WG-H4324-00	D - 9	90150-05X01	D - 6	90208-10012	B - 13	90480-13197	D - 10	9580M-06012	C - 2		
5RW-H4325-00	D - 9	90154-05X00	C - 3	90208-14047	B - 15	90480-13875	B - 6		C - 8		
5RW-H4335-00	D - 9	90154-06808	B - 9	90214-13055	B - 13	90480-13876	B - 6		C - 10		